

Listening Quiz I
Play the telephone messages and listen carefully.
Remember you can listen to the messages more than once.
Find the answers to the questions below.

Message A

1. What film is she talking about?

2. What's the latest performance time on Friday?

3. What's the earliest performance time on Saturday?

4. Which performance would the caller rather go to?

5. Where is the new Greek place?

6. What does the caller want Marcy to do?

Message B

1. Why did Wright Brothers come out?

2. Did they get the job done? If not, why not?

3. Check the calendar. If today is Friday 3rd, can you make the new offered appointment time?

S	M	T	W	T	F	S
			1 Jake swimming	2	3 Work half day	4 Dentist 4pm
5	6	7 Helen 13	8 Haircut	9 Karen ballet	10 Work	11 Meet Julie
12 Work afternoon	13 To Bath! bus @9am	14 Work afternoon	15 visit mum	16 swimming	17 Work afternoon	18 Work
19 Tony	20 work am	21	22 Aerobics	23 Work noon	24	25 Cinema?
26	27 Pub eve	28	29 Work	30	31	

4. How much is the call-out charge?

5. What is the telephone number of Wright Brothers' office?

6. What time does the office open?

Message C

1. What day is the interview?

2. What are the possible interview times?

3. Where will the interview happen?

4. What does Mrs. Giles have to take with her?

5. What does the caller want Mrs. Giles to do?

6. Who does Mrs. Giles have to ask for?

7. Which of these is correct?

Mrs. Giles can call between 3 and 5pm at the weekend.

Mrs. Giles can call between 4 and 6pm any afternoon this week.

Mrs. Giles can call between 3 and 5pm any afternoon this week.

Message D

1. Where is Marcy's Mom going tonight?

2. What will happen if Marcy calls during Dancing with the Stars?

3. What does Marcy's Mom want her to look for?

Message E

1. Which map shows the correct route?

Map 1

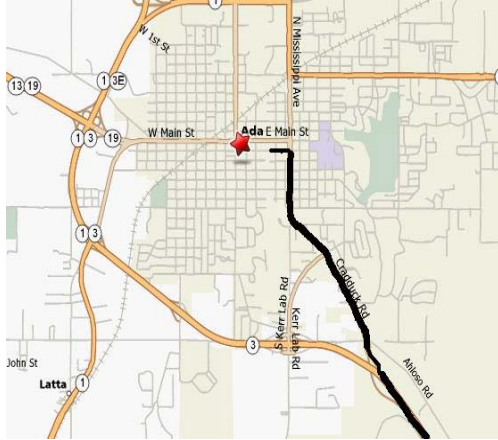

Map 2

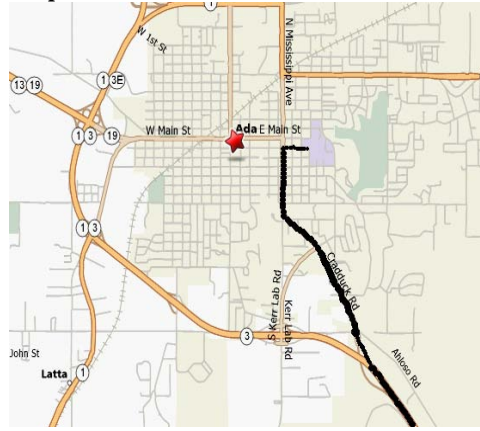

Map 3

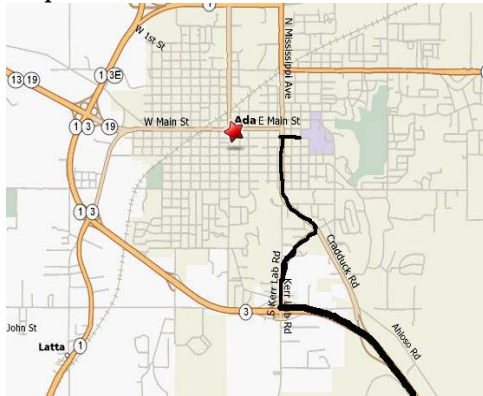

2. Write a short summary of the route to take with you in the car.

Message F

1. Why is this person calling?

2. What does 'due to unforeseen circumstances' mean?

3. Which department does Mr. Giles have to call and why?

4. What is the number Mr. Giles has to call?

5. When is this telephone line open?

6. What else does Mr. Giles have to do?
