

Fall Enrollment by Classification

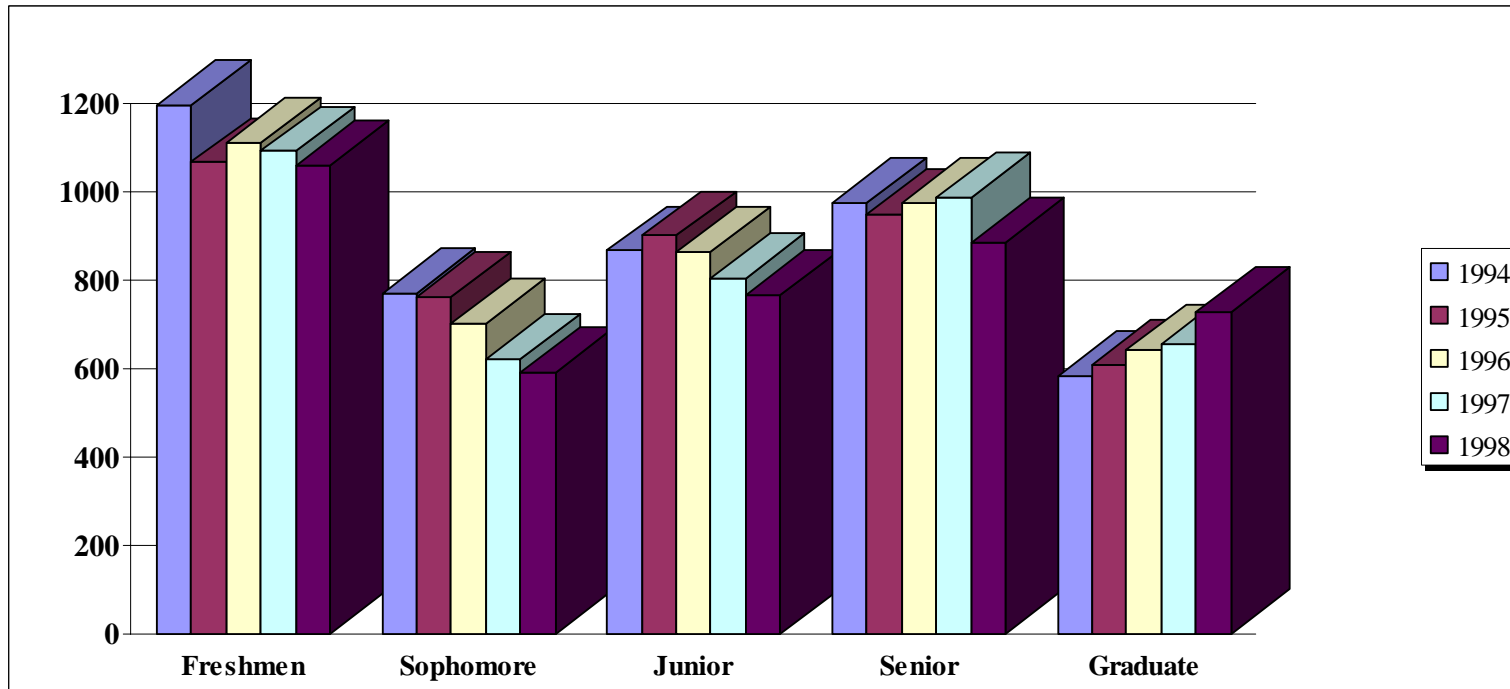

6

	1994			1995			1996			1997			1998		
	Resident	Non-Resident	Total	Resident	Non-Resident	Total	Resident	Non-Resident	Total	Resident	Non-Resident	Total	Resident	Non-Resident	Total
Freshmen	1170	26	1196	1036	31	1067	1082	30	1112	1053	40	1093	1006	55	1061
Sophomore	747	25	772	741	21	762	684	19	703	604	17	621	566	25	591
Junior	847	20	867	881	20	901	848	18	866	778	26	804	743	24	767
Senior	956	20	976	931	18	949	952	22	974	972	15	987	863	24	887
Unclassified UG	6	0	6	6	0	6	4	0	4	2	1	3	4	0	4
Subtotal	3726	91	3817	3595	90	3685	3570	89	3659	3409	99	3508	3182	128	3310
Graduate	575	7	582	602	7	609	633	8	641	653	3	656	722	7	729
Uncl Post Bac	102	0	102	102	0	102	80	2	82	82	3	85	75	2	77
GRAND TOTAL	4403	98	4501	4299	97	4396	4283	99	4382	4144	105	4249	3979	137	4116