

# Undergraduate Degrees Granted

## Unduplicated Head Count

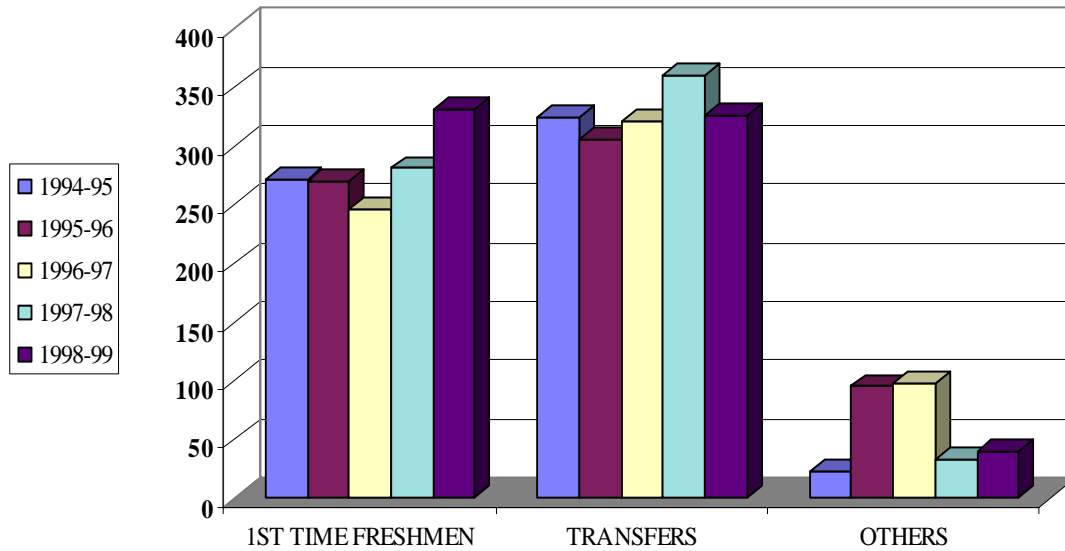

STUDENT ADMISSION STATUS	1994-95		1995-96		1996-97		1997-98		1998-99	
	Count	Ave GPA	Count	Ave GPA	Count	Ave GPA	Count	Ave GPA	Count	Ave GPA
HS Graduate-1st Time Freshman	260	3.03	259	3.07	232	3.12	268	3.00	319	2.93
Non-HS Graduate-1st Time Freshman	12	2.84	11	2.93	14	2.62	13	2.78	13	2.86
Transfer Student	325	3.01	306	3.05	321	3.11	360	2.89	327	2.70
Others #1	11	3.02	15	3.16	32	3.03	31	3.05	39	2.75
Others #2	11	n/a	80	n/a	66	n/a	1	n/a	0	n/a
Total Count	619	n/a	671	n/a	665	n/a	673	n/a	698	n/a
Totals for Ave. GPA	608	3.02	591	3.06	599	3.10	672	2.94	698	2.81

	1994-95	1995-96	1996-97	1997-98	1998-99
<b>1ST TIME FRESHMEN</b>	272	270	246	281	332
<b>TRANSFERS</b>	325	306	321	360	327
<b>OTHERS</b>	22	95	98	32	39
<b>TOTAL</b>	619	671	665	673	698

\*Others - Prior to 1991-92, this category refers to students who had an admissions status different from the other categories listed. This included summer provisional, alternative and adult admission, graduate students earning another bachelors degree, and students receiving a degree which did not fit any of these or the above categories. Starting in 1991-92, "Others #1" refers to summer provisional, alternative and adult admission, and graduate students earning another bachelors degree. "Others #2" now refers to students receiving a degree, which did not fit any of these or the above categories.

Source: ECU Office of Academic Affairs