

## Undergraduate Degrees Granted Unduplicated Head Count

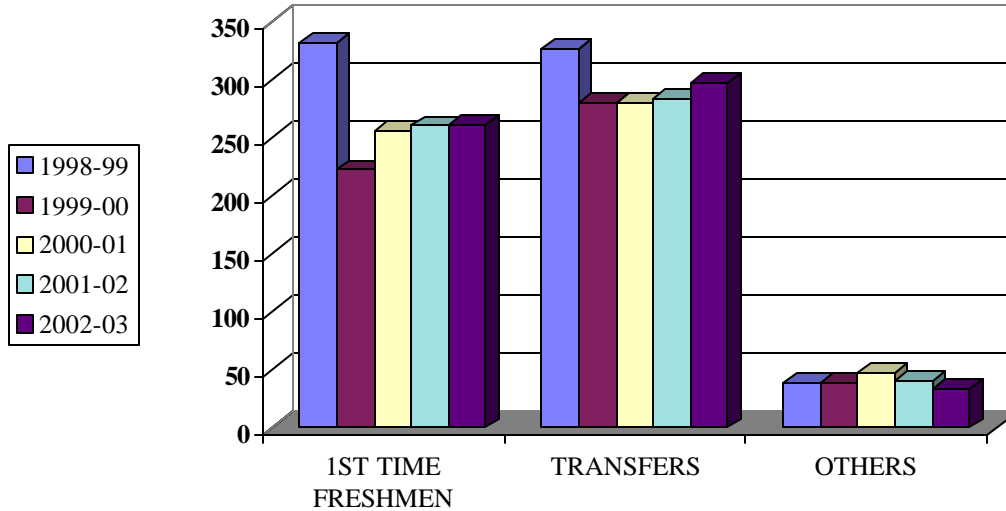

STUDENT ADMISSION STATUS	1998-99		1999-00		2000-01		2001-02		2002-03	
	Count	Avg GPA	Count	Avg GPA	Count	Avg GPA	Count	Avg GPA	Count	Avg GPA
HS Graduate-1st Time Freshman	319	2.93	203	2.95	246	2.91	253	2.99	251	2.95
Non-HS Graduate-1st Time Freshman	13	2.86	19	2.53	10	2.43	7	2.33	10	2.36
Transfer Student	327	2.70	280	2.84	280	2.72	283	2.78	297	2.87
Others #1	39	2.75	39	3.17	47	2.94	41	2.95	34	2.88
Others #2	0	n/a	0	n/a	0	n/a	0	n/a	0	n/a
Total Count	698	n/a	541	n/a	583	n/a	584	n/a	592	n/a
Totals for Ave. GPA	698	2.81	541	2.89	583	2.81	584	2.88	592	2.89

	1998-99	1999-00	2000-01	2001-02	2002-03
<b>1ST TIME FRESHMEN</b>	332	222	256	260	261
<b>TRANSFERS</b>	327	280	280	283	297
<b>OTHERS</b>	39	39	47	41	34
<b>TOTAL</b>	<b>698</b>	<b>541</b>	<b>583</b>	<b>584</b>	<b>592</b>

\*Others - Prior to 1991-92, this category refers to students who had an admissions status different from the other categories listed. This included summer provisional, alternative and adult admission, graduate students earning another bachelors degree, and students receiving a degree which did not fit any of these or the above categories. Starting in 1991-92, "Others #1" refers to summer provisional, alternative and adult admission, and graduate students earning another bachelors degree. "Others #2" now refers to students receiving a degree, which did not fit any of these or the above categories.

Source: ECU Office of Academic Affairs