

**ECU Foundation**  
**2020-2021**  
*Annual Report*





# Giving makes a *difference*

## Murphy Bondurant Scholarship

The Murphy Bondurant Scholarship was established by alumna Sara Murphy Bondurant and her husband Michael to bring greater awareness to the need for mental health services and drug abuse prevention. This scholarship is awarded to ECU students attending full-time and based on a 1-3 page essay regarding : “How their education will impact mental health awareness and drug abuse prevention”.

The 2021 recipient is ECU junior Colton Schaper-Kotter. He graduated in 2018 at Vernon Secondary School based out of Vernon British Columbia, Canada, his hometown. He is majoring in Business Management with the goal of also obtaining a certificate in Human Resource Management. “After obtaining my bachelors, my plan is to pursue my masters in management here at ECU,” he said. “After my time at ECU, I plan on attending Law School. After my schooling is complete, I will work hard to join a law firm where my career can excel.”



From left: Buffy Lovelis, COO, ECU Foundation; Colton Schaper-Kotter, scholarship recipient; and Holli Witherington, director, Brandon Whitten Institute

## Donors give to the ECU Foundation for many different reasons

- *Repay the investment that others made in them*
- *Give a gift that adds value to the University*
- *Support the ECU family*



*Whatever the reason, donor gifts are important to the Foundation and to the University, and we want to make sure that you are aware of all of the different ways that you can donate.*

### Gifts can be at any level and can be used towards:

- Scholarships • Academic department funds • Lectureships/Professorships/Chairs*
- *Capital improvement projects • Athletic funds • Student/Faculty Travel*

We encourage you to discuss the various methods of giving with your accountant and/or attorney in order to select the giving mechanism which best fits your circumstances. Flexible options allow you to demonstrate your commitment and maximize your support of the University's mission.

# Foundation *staff*



**John R. Hargrave**  
*Chief Executive Officer*



**Buffy Lovelis**  
*Chief Operating Officer*



**Gerald Williamson**  
*Developmental Officer*



**Alisha Robinson**  
*Director of Communications &  
Data Management*

# Thank *you*

“Thank you for considering and selecting me for a Foundation scholarship! It means a lot to me and my family.”  
– Camryn J.

## Table of *contents*

<b>Board of Directors</b> <i>Executive Committee</i> .....	4
<b>Board of Directors</b> <i>Trustees</i> .....	5
<b>Welcome Letters</b> .....	4-5
<b>Distinguished Alumnus</b> <i>Jeremy Humphers</i> .....	6
<b>Distinguished Service</b> <i>Yancy Spivey</i> .....	7
<b>Ways to Give</b> .....	8
<b>President’s Circle</b> .....	9
<b>Endowment Levels</b> .....	10
<b>Scholarships Awarded</b> .....	11
<b>Legacy Society</b> .....	17
<b>Leadership Society</b> .....	22
<b>Asset Balances</b> .....	24
<b>Balance Sheets</b> .....	25



# Board of Directors

## Executive Committee



**Dr. Duane C. Anderson**  
*Scholarship Chair*



**Sarah Murphy-Bondurant**  
*Secretary*  
*Class of 1999*



**Jay Horne**  
*Chair*



**Jeremy Humphers**  
*Treasurer & Finance*  
*Chair*  
*Class of 1996*



**Michael Millsap**  
*Nominating*  
*Chair*  
*Class of 1995*



**Vicky Petete**  
*Past Chair*  
*Class of 2011*



**Mark Stringfield**  
*Advancement*  
*Chair*  
*Class of 1973*



**Brad Thompson**  
*Investment*  
*Chair*  
*Class of 1987*

## A Word from the President

In reflection of the past year, there is much to be said for the endurance, resilience, and spirit of ECU Tigers. Difficult decisions were made during tough times and yet our staff, faculty, and students continued their drive for excellence in all areas. They met the challenges of a hybrid teaching and learning environment and were undaunted when faced with the added responsibilities for the health and well-being of one another. Even with the challenges, ECU provided quality experiences for students through online presentations, outdoor performances, and limited-attendance at athletic events. Eventually, we were able to return to "normal" with travel to artistic and cultural events outside the area. Students often say these activities are the best memories at ECU.

Because of the generosity of many to undesignated funds, such as President's Circle, those events were possible. We expect the upcoming year to be better than ever, with many having a renewed energy to be engaged. On behalf of ECU, thank you for your support. We ask that you help ECU realize the ECU Foundation mission "to secure private funding for the scientific, literary, charitable, educational, and artistic benefit of East Central university, its faculty, its students, and its programs."



**Katricia Pierson**  
*ECU President*

# Trustees

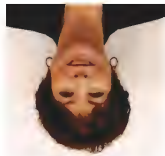

Margaret Barton  
Class of 1968



Tom Darter  
Class of 1973



Ann Dicus  
Class of 1979



Kevin Flowers  
Class of 1984



Mason Groves  
Class of 2015



Randy Harp  
Class of 1978

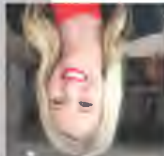

Katie Hill  
Class of 2010



Shawn Hime  
Class of 1994



Claudia Hisle  
Class of 1975



Alan Holloway  
Class of 1992



Taylor Howard  
Class of 2012



Alan Marcum  
Class of 1990



Chris Mims  
Class of 2007



Duane Murray  
Class of 1972



Randy Nail  
Class of 1984



Donnie Nero  
Class of 1971



Judy Parker  
Class of 1976



Yancy Spivey



Kevin Wood  
Class of 1997



John Hargrave  
ECU Foundation CEO

## A Word from the CEO

"Welcome to the new normal." "We are back." "It's so nice to be open again." These are just a few of the common expressions around East Central University. The truth is we never went anywhere. President Pierson and her staff did geoman's work, restructuring and adjusting quickly to the unexpected pandemic which changed all our lives. Fortunately, the disruption was minimal. This hard work was not unnoticed.

The Foundation Board of also worked hard through the pandemic. Despite the many challenges, we had a very "near normal" giving year. This is because of you – our donors, alumni, and friends. As we approach the next fiscal year, our team looks forward to continuing to serve you in every way possible. We could not achieve our objectives to help students and minimize the cost of their great education at ECU without your help. We always want to say thank you. We also want to say thank you for allowing us to serve students, faculty, staff, and the

Foundation Board of Trustees.

We appreciate your hard work, vision, wisdom and as always, your generous donations.



# Distinguished *Alumnus*

Devon Energy Senior Vice President and Chief Accounting Officer Jeremy Humphers has been named East Central University's Distinguished Alumnus for 2021.

"It's definitely humbling and it's an honor," Humphers said. "It's hard to take individual credit for it. I have been surrounded by a lot of people who have helped me be successful, and anytime some kind of acknowledgment like this comes my way it's easy for me to see a lot of people who helped me get there."

Humphers graduated with honors from ECU in 1996, earning his degree in Accounting. Born in rural Pontotoc County, his first exposure to accounting came at Byng High School.

"Outside the office, Humphers spends time volunteering his talents. He has served the Regional Food Bank of Oklahoma, the Norman Youth Soccer Association, and the ECU Foundation. He is also a deacon and treasurer of the Norman Church of Christ. Throughout all his success, he credits ECU for helping pave the way.

Above all, Humphers is a family man.

That quickly becomes evident in any conversation with him. He and his wife Becky have been married for 26 years and have two healthy, happy children – his son Jacob, 21, and his daughter Kenady, 18. "I learned the value of hard work from my dad and the value of giving to others to improve our communities from

**6** my mom," Humphers said. "They wanted their children to achieve all



they can and even more than them. When I look at my children, one of the goals I have with them is for them to be more successful and dream bigger than I might have even imagined for myself."

Humphers gives the majority of credit to his wife Becky. "Christmas Eve, our sophomore year at ECU, we went on a date and the rest is history," he said. "She's wonderful, a cancer survivor, a great mother, very caring of others. Our kids do well because of the care and guidance

she gives them. I wouldn't be where I am today without her."

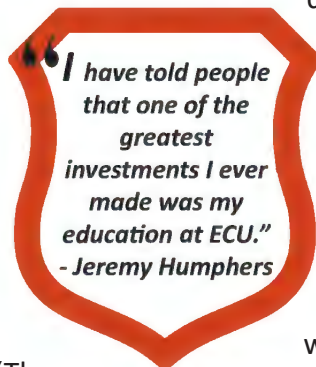



# Distinguished *Service Award*

Highlighting a decade of service on the East Central University Foundation's Board of Directors, as well as its Investment Committee, Yancy Spivey has been named the 2021 recipient of ECU's Distinguished Service Award.

In the past year, Spivey worked with an anonymous donor to secure a \$6.5 million gift that will be earmarked toward ECU's Nursing program. Although the generous donation will be spread across the next 20 years, its impact will last into perpetuity.

"I certainly cannot take credit for this gift," said Spivey, who runs his own investment firm in Duncan, Oklahoma. "When you have such a willing family who loves ECU and wants to help, it really is pretty easy to facilitate a win-win platform. The University's work in this field has been recognized as a game changer in our region, and hopefully this gift will positively influence future generations to come to ECU."

Spivey's relationship with ECU began in 2007, when he arrived in Ada as president of Arvest Bank. His wife Laura, who was a teacher in the Ada City Schools system for several years, and their four children lived in the community until his career took them to Duncan. Thankfully, that was more than enough time for Spivey to become closely involved with the ECU Foundation and the Tiger family.



Whether it's helping secure a financial gift for the Foundation or working directly with faculty and students on a project, Spivey has proven himself to be a valuable resource

for ECU – even when he lives in a community 90 miles west of Ada.

"I continue to be involved in events when I can, and I still enjoy my time on the Foundation board, but having that access on a daily basis was a privilege," he said. "It's a tremendous blessing for me just to play a small part in the continued success of ECU."

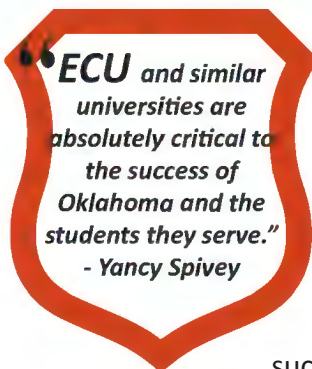

**"ECU and similar universities are absolutely critical to the success of Oklahoma and the students they serve."**  
- Yancy Spivey

# Ways to *give*

*Gifts to the Foundation, a 501(c)3 nonprofit organization under the IRS code, are tax-deductible and can be used as a tax-saving tool.*

Support ECU  
every time  
you shop on  
Amazon with  
**amazon mile**

It's simple: just list  
your favorite charitable  
organization as "East Central  
University Foundation, Inc."  
and Amazon will donate at  
no cost to you.

**You Shop.  
Amazon Gives.**

*Make a donation to the  
ECU Foundation with  
[smile.amazon.com](https://smile.amazon.com)*

## **GIFTS OF CASH**

These gifts are always welcome because they are available immediately to strengthen the University or begin earning income for the future.

## **GIFTS OF SECURITIES**

These gifts include stocks, bonds, mutual funds, and IRAs, and also are available immediately to impact the work of the Foundation.

## **GIFTS OF PERSONAL PROPERTY**

Personal property can include coin collections, antique cars, gun collections, artwork, etc.

## **GIFTS OF REAL PROPERTY**

Real estate, homes, business property and farmland that has grown in value can result in tax advantages through a charitable gift to the Foundation.

## **GIFTS OF TRUSTS**

This can include charitable remainder trusts, unitrusts, lead trusts, family trusts, annuity trusts, etc., which can avoid capital gains taxes and provide an annual income for life.

## **GIFTS OF BEQUESTS**

At a donor's death, gifts directed by a will or a living trust are deducted from the most highly taxed portion of the donor's estate, resulting in less taxes and a larger distribution of the estate to the heirs. This is perhaps the most basic and flexible of estate planning instruments.

## **GIFTS OF INSURANCE**

By assigning ownership to the Foundation or making the Foundation the beneficiary of a life insurance policy that is no longer needed for its original purpose (such as sheltering children's education), a donor can make a substantial gift at a low cost and take an immediate income tax deduction for the value of the policy.

A donor then can contribute an amount equal to the policy's premiums to the Foundation and deduct that gift as a charitable contribution. Proceeds of the policy will pass to the Foundation free of estate taxes.



# Thank<sup>you</sup>

ECU student Kelley Gutierrez received several scholarships during her time at East Central University, including the Lowell E. Green Scholarship, Virgil Taylor Scholarship, Quiett-Gerlach Counseling Scholarship, DCT CLASS Graduate Centennial Endowment Scholarship, and the Clayton A. Morgan Rehabilitation Leadership Award.

“Having those scholarships made it to where I won’t need to take out as many loans as I have in the past, so I’ll owe less in the future,” she said. “I try to honor the named individual as well as the family by putting forth my best effort. I have been honored to receive a scholarship in their name. I want to honor them by making it a worthwhile investment into my future.”



*Kelley Gutierrez*

## President's *Circle*



*The President's Circle is an exclusive group of individuals and businesses who provide targeted support for the advancement of East Central University. This important group provides the University and the President with access to non-designated funds that can be used to enhance educational experiences and opportunities for students, faculty and staff.*

Ables, Angela  
Acker, Charles  
Anderson, Duane & Marian  
Anoatubby, Bill & Janice  
Braddy, Linda & Tommy  
Brown, Michael & Emily  
Chambers, Randy & Deanna  
Davison, Denver & Tori  
Ellis, Shelly & Nathan  
Ellinger, Kenneth & Vanessa  
Fisher, Darryl  
Flowers, Kevin  
Ford, Amy & Brian  
Grammer, Lacy & Cody

Harp, Mark “Randy” & Margarette  
Hawk, James “Rich” & Holly  
Johnson, Carlos & Pam  
Kellogg, Jane  
Kilby, Jessica & Ryan  
King, Jim & Tina  
McMurtrey, Rick & Debbie  
Orr, Donald & Loma  
Pappas, Christine & Shirley Mixon  
Pierson, Katricia & Michael  
Scribner, Robyn & Wayne  
Stringfield, Mark & Susie  
Thompson, Brad & Sandra  
Williams, Kelvin & Amy

# Chairs, Professorships, & Lectureships

*ECU's alumni and other supporters have created endowments at the Foundation to help recruit and maintain faculty members and aid the University in other ways in the form of Chairs, Professorships, and Lectureships. The minimum monetary gift for a Chair is \$250,000; for a Professorship is \$125,000; and for a Lectureship is \$25,000.*

## Endowed *chairs*

Chickasaw Nation Chair in Native American Studies  
East Central University Nursing Faculty Chair  
Ford, Hallie Brown Chair in Fine Arts  
Kerr, Robert S. Chair in Environmental Health Science  
McCasland, Sadie Knotts Chair in Nursing  
Nelson, Gene Chair in Business  
Thomas, Tom Chair in Human Resources  
Valley View Regional Hospital Chair in Nursing

## Endowed *professorships*

Chickasaw Nation Professorship in Accounting  
Chickasaw Nation Professorship in Business Administration  
Choctaw Nation Professorship in Nursing  
Crabtree Family Professorship in Business  
Criswell, Tom & Diane Professorship in Nursing  
Devon Energy ECU Alumni Professorship in Business Administration  
Horne & Company Professorship in Accounting  
Linscheid, Adolph Distinguished Teaching Professorship  
Vision Bank Professorship in Banking/Finance



## Endowed *lectureships*

Anderson, Duane C. Hedgehog and Fox Lectureship  
Boswell, S.C. Lectureship  
Fisher, R. Darryl - Lectureship in Writing & Scholarship  
Gray, Jim SSB Center for Student Excellence Lectureship  
Limes, Leonard Lectureship in Entrepreneurship  
Lockmiller, David A. Lecture in Art History  
Morgan Family Foundation Lectureship in Cartography  
Muntz, Jane Lectureship in Music  
Nigh, George Lectureship in Government  
Oliver, Vinita June "Shirley" Lectureship in Fine Arts  
Parker Center for Advancement of Ethics Lectureship  
Pogue, Shirley Lectureship in Business Public Affairs Lectureship  
Rothbaum, Julian Lectureship in Public Affairs  
Shaw/Hawkinson Music Lectureship  
Stokes, Marvin Lectureship for Education  
Stringfield Lectureship in Physics-Equipment  
Stringfield Lectureship in Physics-Travel  
Wagner, Stanley P. & Diana Lectureship in Chorale Music  
Watkins, Lou Lectureship in Political Science  
Young, Louise Diversity Lectureship

## Thank *you*

"This scholarship helps me get closer to my goal of being the first person to graduate college in my family. I am honored to be chosen as a recipient of this scholarship and I am proud to be a Tiger!"

– Bailey G.

# Foundation Scholarships *Set New High*

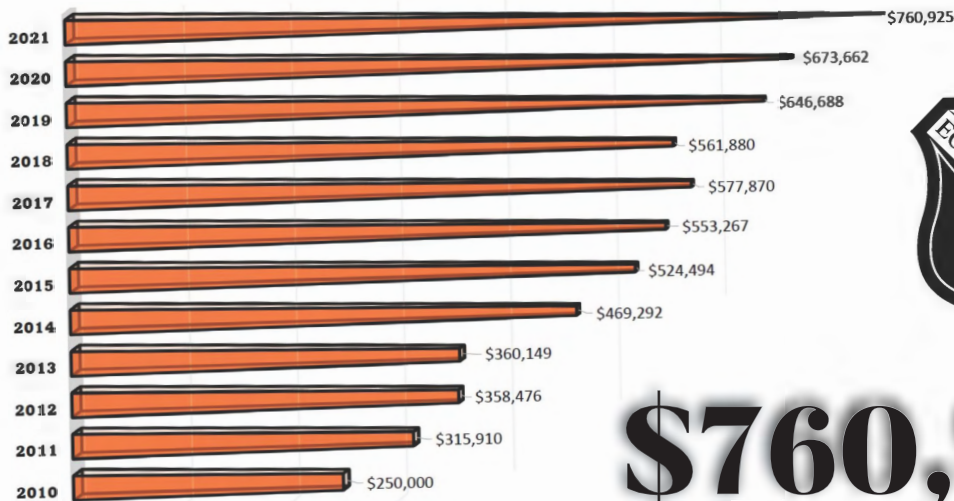

## \$760,925

## Tiger Endowment

(\$100,000+)

1950's Science Fund Scholarship  
 Ada Elks Lodge Scholarship  
 Bates, Jack & Pansy Transfer Scholarship  
 Blakesly, Elizabeth Scholarship  
 Briles Scholarship  
 Briles Scholarship for Advanced Degrees in Nursing  
 Carlock Scholarship  
 Chickasaw Nation Scholarship for Computer Science  
 Chickasaw Nation Scholarship for the School of Nursing Program  
 Cole, President Bill & Sondra Biology Scholarship  
 Crabtree, Judy Memorial Scholarship  
 Cradduck, Alvin & Pansy Scholarship  
 Criswell, J.H. & Joyce Scholarship  
 Dedmon, C.B. & Eleanor Spanish Minor Scholarship  
 Dicus, Mike & Leslie Memorial Accounting Scholarship  
 Estep, Raymond 2000 History Scholarship  
 Estep, Raymond Scholastic History Scholarship  
 Farnham Family Accounting Scholarship

Foundation Scholarship  
 Francisco-Hatchett Scholarship ,  
 Harris, Bill & Marg Education Scholarship  
 Hensley, Eugene A. Scholarship  
 Higginbotham Family Scholarship  
 Holloway, Alan & Anita Accounting Scholarship  
 Hornbeak, Louise History Scholarship  
 Knight, Kate Fine Arts Scholarship  
 Limes, Georgia Scholarship  
 McGee, Buster & Arlene Scholarship  
 Pfeffer, Fred & Mary Scholarship  
 Price, Harvey Memorial Scholarship  
 Royalty Owner Scholarship  
 Smith, Cecil & Selma Gladden Scholarship  
 Sorrells, Tom and Madilene Scholarship  
 St. Joseph Parish Scholarship  
 Steed, W. Burgess Music Scholarship  
 Stonecipher, Nikki Memorial Scholarship  
 Summers, Dorothy I. Memorial Scholarship  
 Waner, Ozella Elizabeth English Scholarship  
 Water Resource Policy & Management Degree Program Scholarship  
 Watson, A.T. & Ethel Scholarship





# Orange & Black Endowment

(\$50,000 - \$99,999)

Ada Coca-Cola Business  
Administration Scholarship  
Alumni Association Legacy  
Scholarship  
Brooks, Dr. Ed Scholarship  
Chapman, Dr. William C.  
Accounting Scholarship  
DCT CLASS Scholarship  
DCT College of Education &  
Psychology Scholarship  
DCT College of Health &  
Sciences Scholarship  
Conn, Gillett Scholarship  
Faust, Mary & Harvey Music  
Scholarship  
Fenton Family Business  
Scholarship  
Green, Dr. Tim Education  
Scholarship  
Hargrave, Kay & John  
Community Water  
Stewardship Scholarship  
Hawkinson, Marguerite  
Scholarship

Horne, Lee Athletic Scholarship  
Howard, Whitney Bynum  
Memorial Scholarship  
Johnson, Aylene Memorial  
Music Scholarship  
Kellogg, Don & Jane Math &  
Science Teacher Scholarship  
Lanoy, Leon & Pauline  
Graduate Education  
Scholarship  
Lawson, Lois & Cephus  
Education Scholarship  
Mackin, Brown Scholarship  
McCasland Foundation Nursing  
Scholarship  
McKeel, John Boyce & Grace  
Scholarship  
McKnight, Dr. Thomas  
Scholarship  
Morgan Family Foundation  
Music Education Scholarship  
Morrison, Finis Scholarship  
Roark, Essie College of  
Education & Psychology  
Scholarship

Roark, Essie Scholarship  
Skinner, Martha Ellen  
Scholarship Fund  
Sumter, Cleo Scholarship  
Taylor, Virgil Vocational  
Rehabilitation Scholarship  
Thomas, Bertha Family  
Scholarship  
Thomas, Churchill & Melba  
King Honors Scholarship  
Thomas, Colonel Tom A.,  
Jr. Human Resources  
Scholarship  
Thomas, Dr. James A., Sr.  
Scholarship  
Turner, Ken Athletic  
Scholarship  
Unterkircher Scholarship  
Walker, Dr. Steven Chorale  
Scholarship  
Warren, Bron Memorial  
Scholarship

# Second Century Endowment

(\$25,000 - \$49,999)

Acker, Charles & Lila Computer  
Science Scholarship  
Ada High Class of 1948  
Scholarship  
Bardin, Carl Accounting  
Scholarship

Baumgartner, Dr. Richard  
Memorial Scholarship  
Bennett, Bob Fine Arts  
Scholarship  
Bulman, Dr. John Scholarship  
Carroll, Judy Memorial English  
Scholarship

Citizens Bank Business  
Scholarship  
Clark, Henry Greer Business  
Administration Memorial  
Scholarship  
Clawson, Don & Ethel  
Scholarship  
Coleman, Jr., Robert D. Memorial

# Second Century

(\$25,000 - \$49,999)

(Cont.)

## Endowment

Scholarship  
Cooley, Edna M. Query  
Scholarship  
Cowan, Mick Accounting  
Scholarship  
Cranford, James & Glenna  
Shepard Scholarship  
Danley, Dr. James O. Math  
Scholarship  
DCT Stonecipher School of  
Business Scholarship  
Demke, Mary Girls State  
Scholarship  
Densford, Dr. John Scholarship  
Duckett, J.G. Pre-Med  
Scholarship  
Edge, Luther Spanish Speaking  
Scholarship  
Eldridge, Jack & Gladys  
Scholarship  
Environmental Health Science  
Recruitment Scholarship  
Evans, Ronald & Estelle Athletics  
Scholarship  
Evans, Ronald & Estelle  
Education Scholarship  
Floyd, Koy Melvin & Glenna Kay  
Hall Scholarship  
Gaster, Dr. Buddy Marketing  
Scholarship  
GLBT Diversity Scholarship  
Gray, Jim Business  
Administration Scholarship  
Hargrave Legal Scholarship  
Hargrave, Madeline Education  
Scholarship

Harris, Dr. James Scholarship  
Hartsfield, Yolane Chemistry  
Scholarship  
Information Technology  
Management Scholarship  
Keatley, Ivan & Mary Jo  
Scholarship  
Kellogg & Sovereign Business  
Scholars Program  
Kennon, Frank & Ruth  
Scholarship  
Kiwanis Club of Ada Leadership  
Scholarship  
Latimer, LaDonne Scholarship  
Little Family Professional Writing  
Scholarship  
Martin, W.E. & Minnie Curtis  
Book Scholarship  
McKinzie, Dr. Barbara A.  
Accounting Scholarship  
Millsap Scholarship for Health  
Professions  
Minnich, Daniel Memorial  
Student Teaching Scholarship  
Murray, Linda Flute Scholarship  
Nance, Jesse & Trudy Education  
Scholarship  
Nims, Margaret Writing  
Scholarship  
Once a Tiger Always a Tiger  
Scholarship  
Parham, Bill & Betty Business  
Administration Scholarship  
Physics Scholarship  
Puterbaugh Scholarship  
Quaid, Tommy Sr. and Jr.

Scholarship  
Richardson, Rod Memorial  
Athletic Scholarship  
Roark, Essie College of Health &  
Sciences Scholarship  
Roark, Essie Music Scholarship  
Roark, Essie Stonecipher School  
of Business Scholarship  
Ross, John & Mary SHARE  
Scholarship  
Saied, James Band Scholarship  
SBC Scholarship  
Schmelling, Frances & Elizabeth  
Nursing Scholarship  
School of Engineering  
Scholarship  
Smart, Jearl Foundation Nursing  
Scholarship  
Smith, Leon Polk Art Scholarship  
Stringfield Physics Scholarship  
Thorpe-White Scholarship  
Trisler, Aline K. Music Scholarship  
Valley View Hospital Scholarship  
Vogt, Justin & Marguerite  
Scholarship  
Watkins, Wes Water Resource  
Policy & Management  
Scholarship  
Watson, Glenn Graduate  
Accounting Scholarship  
Watt, Reed Loving Scholarship  
Weber/Raper Scholarship  
Wright, Natasha Memorial  
Scholarship  
Zimmerman, J.W. & Clara  
Scholarship

# Centennial

(\$15,000-\$24,999)

## Endowment

Accounting Department Scholarship	Calaway, Colton Memorial Scholarship	Hackworth-Marco Memorial Scholarship
Acker, Charles & Lila Math Scholarship	Carter, Dr. William A. Sciences Scholarship	Hargrave, Justice Rudolph Legal Studies Scholarship
Ada Artist Association/Loretta Yin Scholarship	Cluck, Dr. Terry W. Tri-Beta Biology Scholarship	Harris, R. Burl Legal Studies Scholarship
Ada High Class of 1950 Scholarship	Cobb, Coach Wayne Scholarship	Herman, J. Chalmers & Charlotte Scholarship
Ada High Class of 1951 Scholarship	Conway, Jim & Jo Student Development Scholarship	Hoggatt, John L. Memorial Scholarship
Ada High Class of 1970 Scholarship	Cottingham/Ross Graduate Education Scholarship	Holcim Environmental Science Scholarship
Ada High Class of '75 - Paying It Forward Scholarship	Cowger, Dr. Tom Native American Studies Scholarship	Holmes, Ronald & Sarah Graduate Accounting Scholarship
Ada Lions Club Scholarship	Crabtree, Lemoine Russian Scholarship	Horace Mann Society Scholarship
Ainsworth, Gary & Linda Russia Travel Scholarship	Danley, Wanita English Honors Scholarship	Howell, Janie Memorial Scholarship
Altmiller, Wendell Scholarship	Davis, Tina Hope Scholarship	Johnson, Cody Memorial Five80 Scholarship
Anderson, Duane & Marian History Scholarship	Delta Dental of OK Oral Health Foundation Pre Dental Scholarship	Kerr, Geraldine Music Scholarship
Anderson, Jerry Memorial Athletic Scholarship	Duval, Daisy Moore Scholarship	Lane, Chris Athletic Scholarship
Arrasmith, Jon Memorial Scholarship	Edwards, Dr. Benny & Rita Scholarship	Leadership Murray County Class XII Scholarship
Bays, Shelby Jane Memorial Scholarship	Elizarde, Ruben & Karla Athletic Scholarship	Linscheid/Nabors Speech Scholarship
Beck, Frank P. Environmental Science Scholarship	Farmer, Ray Memorial Scholarship	Lowry, Marguerite E. Memorial Scholarship
Biddy, Wanda & Leon Memorial Scholarship	Fletcher, Charles Accounting Scholarship	Mayhue, Francis E. Pre-Law Scholarship for Sophomores
Boe, Dennis Memorial Piano Scholarship	Floyd, Billie Fathree Physical Education Scholarship	Mayhue, Francis E. Pre-Law Scholarship for Juniors
Boone, John F. & Ruth Cooper Scholarship	Floyd, Denton & Ethel Scholarship	Mayhue, Francis E. Pre-Law Scholarship Seniors
Boren, Molly Shi Scholarship	Godwin, Duane Memorial Scholarship	Mullins, Floyd F. and Beatrice Collier Scholarship
Box, E.O. Math Scholarship	Gray, Pete Memorial Scholarship	Muntz, Jane Freshmen/ Sophomore Music Scholarship
Bridges-Burke Social Work Scholarship	Green, Lowell Human Resources Scholarship	Muntz, Jane Junior/Senior Music Scholarship



# Centennial

(\$15,000-\$24,999)

(Cont.)

## Endowment

Murphy Bondurant Scholarship  
Neman, Dr. Bob Chemistry  
Scholarship

Osborn, Brandon & Tribble,  
Nicole Memorial Scholarship

Osborn, Dr. Carl Memorial  
Scholarship

Parker, Oscar & Kathryn Music  
Scholarship

Parker, Oscar L. Spanish  
Scholarship

Paschall, Jack Graduate  
Scholarship

Paul, Carmelita Math Scholarship  
Pogue, Randall & Shirley Math  
Scholarship

Quiett, Dr. Ray Gerlach  
Counseling Scholarship

Ramsay Pre-Med Scholarship

Randall, Sara Memorial English  
Scholarship

Reese, Billie Jo Memorial  
Scholarship

Rhynes, Martha Eubank/Wallace  
Scholarship

Ridling, Mildred Scholarship

Rutledge, Paula Math Education  
Scholarship

Saied Music & Art Scholarship  
Science & Natural Resource

Foundation Scholarship

Shannon, Diana Memorial  
Education Scholarship

Sims, Joe & June Environmental  
Science Scholarship

Sociology Department  
Scholarship

Stafford, Dr. Donald G.  
Scholarship

Sturdevant, Bertha & Myrtle  
Scholarship

Thompson, Brad & Sandra  
Cheerleading Scholarship

Thorpe, Grant Scholarship

Thrash, Bill & Billie Scholarship

Turner, Joe M. Scholarship

Ulrich, Dr. John J. Political  
Science Scholarship for Public  
Service

Walker/Landrum, Ruth Sculpture  
Scholarship

Watson Family Scholarship

Whomble, Judith International  
Student Scholarship

Williamson, Dr. Gerald Business  
Administration Scholarship

Women's Club Scholarship

Young Family Scholarship

## Thank you

"It is such a blessing to  
me. I have the upmost  
appreciation for your  
contribution to my  
education."

— Ryleigh P.

# General

(\$10,000-14,999)

## Endowment

Ada Sunrise Rotary/E. Schmelling  
International Student  
Scholarship

Alpha Gamma Delta Legacy  
Scholarship

Athena Scholarship for  
International Students

Black Alumni Association - Donnie  
Nero Scholarship

Box, Emma Visual Arts Scholarship

Burns, May Sanders Scholarship

Chapman, Audre Scholarship

Clark, Dr. James Scholarship

Drew, Frank & Johnny Stephens  
Scholarship

Dryden, Darlene Memorial  
Scholarship

Duren, Roman D. "Bo" Memorial  
Scholarship

Erwin, Benita Wallace Memorial  
Social Work Scholarship

Faust Music Scholarship

Faust, Mary Bella Piano Scholarship

Fenton, Dorothea Luttrell

Early Childhood Education  
Scholarship

Fenton, Lance Math Scholarship

Frame, Dr. Norman Memorial  
Scholarship

Harjo, Dr. Yvette Accounting  
Scholarship

Harrel, Jeremy Memorial  
Scholarship

Hill, Don Memorial Scholarship

Horne, Pam Memorial Nursing  
Scholarship

Isenhower, Bret D. Memorial  
Scholarship

Karki, Nisha Memorial Scholarship

Kendall, Gladys Art Scholarship

Miller, "Button" Scholarship

Millsap, Norma Memorial  
Scholarship

Mixon, Shirley Trailblazer  
Scholarship

Nelson, E.H. Scholarship

Oklahoma Business Week  
Scholarship

Parsons/Duffer/Spencer Graduate  
Education Scholarship

Pokorny, Edward & Arnita  
Memorial Scholarship

Roary's Kids Club Scholarship

Scott, Tony A. & Robbie F. Business  
Scholarship

Strunk, Selma Cody Scholarship

Todd, Joanne Adam Lambert Music  
Scholarship

Turner, Kevin Business  
Administration Scholarship

Tweedy, Connie Lancaster  
Memorial Scholarship

Walden, Bill Business

Administration Scholarship

Williams, Doug Memorial  
Scholarship

Williams, Dr. Dennis & Elsie Math  
Scholarship

**T**hank  
you



# Legacy Society

## Lifetime Gifts

Giving levels in the Legacy Society have been established to recognize the contributions of the individuals, corporations and organizations who, through their total lifetime gifts, provide support for the enhancement of the University.

## Diamond *level* \$500,001+

### Organizations

Ada Coca-Cola Bottling Company  
Briles Scholarship Fund  
Chickasaw Nation Division of  
Commerce  
City of Ada  
Ford Family Foundation  
Inasmuch Foundation

Oregon Community Foundation  
Pansy M. Craddock Bates Estate  
Valley View Health and Wellness  
Foundation

### Trusts/Estates

Pansy M. Craddock Bates Estate

### Individuals

Dedmon, Eleanor  
Ford, Hallie Brown  
Higginbotham, Dorothy  
Hornbeak, Louise  
Pogue, Randall & Shirley  
Price, Harvey  
Stonecipher, Harland & Shirley

## Platinum *level* \$100,0001- \$500,000

### Organizations

Choctaw Nation of Oklahoma  
Citizens Bank of Ada  
Devon Energy Corporation  
Dicus Supermarkets  
Ethics and Excellence in  
Journalism Foundation  
First United Bank  
Home Title Guaranty Co  
Kellogg & Sovereign Consulting,  
Kerr Foundation, Inc  
Landmark Bank

McCasland Foundation  
Mercy Hospital of Ada  
Oklahoma City Community  
Foundation  
Sarkey's Foundation  
Sciences & Natural Resources  
Foundation  
Texoma Health Foundation  
Valley View Hospital  
Vision Bank of Ada

### Trusts/Estates

Childrens Reading Charitable Trust  
Farnham Family Trust  
Estate of Mark Landrum  
Estate of Essie Roark

### Individuals

Adair, Kay  
Blakesly, Elizabeth  
Charboneau, John & Semira  
Criswell, J.H.  
Criswell, Thomas "Tom" & Diane  
Davison, Denver & Tori  
Estep, Raymond  
Gray, James "Jim"  
Hargrave, John & Kay  
Hensley, Eugene  
Holloway, Anita  
Horne, Lee & Judy

Horne, Bill & Twylah  
Lanoy, Leon & Mary "Pauline"  
McKeel, Ayleene  
Muntz, Mary "Jane"  
Nelson, Gene & Jimmie  
Pfeffer, Fred & Mary  
Ramadan, Tawfik & Siham  
Richard, Patricia  
Roark, Bryan & Christina  
Scheef, Craig & Christy  
Schmelling, Stephen "Steve" &  
Carlotta Lockmiller

Smith, Kenneth & Twyla  
Smith, Wilburn & Carol  
Smith, Michael "Mike" & Karen  
Stringfield, James "Mark" &  
Melinda "Susie"  
Summers, Dorothy  
Thomas, Tom & Marge  
Thrash, William "Bill" & Billie  
Turner, Kevin & Shelley  
Watson, Albert  
Whitten, Reggie & Rachelle  
Williams, Sterling & Barbara



# Gold *level* \$25,001 - \$100,000

## Organizations

Ada Elk's Lodge #1640	Hatton Enterprises, LLC	Riggs, Abney, Neal, Turpen,
Ada Lion's Club	Holcim, Inc.	Orbison & Lewis
Ada Nissan Inc.	Jearl Smart Foundation	Samuel Roberts Noble
Ada Orthopedics & Sports	Jet Specialty, Inc.	Foundation
Medicine	Kiwanis Club of Ada	SBC Telephone
Ada Regional United Way	KPMG Foundation	Seminole Nation
Ada Rotary Club	Lamar Companies	Sunoco, Inc.
Arvest Bank Operations	Masonic Charity Foundation of	Texas Book Company
AT&T	Oklahoma	Tinker Federal Credit Union
C.L. Richards Family Foundation	Mercy Accounts Payable Shared	Valley View Foundation, Inc
Chesapeake Energy	Services	Wells Fargo Matching Gift
Communication Federal Credit	Morgan Family Foundation	Program
Union	NCS Pearson	
Compass Group	New York Life Foundation	
ConocoPhillips Company	Oklahoma Gas and Electric	
Contemporary Services	Foundation	
Corporation	Oklahoma Gas and Electric	
Crawford & Associates	Service	
Diamond "K" Kiwanis of Ada	Oklahoma State Bank	
Dole Enterprises, L.L.C.	Patriot Ford	
East Central Credit Union	People's Electric Cooperative	
Ernst & Young Foundation	Pitsco	
First USA	Raytheon Company	

## Trusts/Estates

Amy James Trust  
Lola Lance Estate  
Estate of Francis E. Mayhue  
John McGee Trust  
Estate of Lee Shaw  
Estate of Martha Ellen Skinner  
James B. Steed Trust

## Individuals

Ables, Angela	Conn, Jack & Helen	Fenton, Brad
Acker, Charles & Lila	Cooley, Edna Mae & Bobby	Fisher, Darryl & Orpha Lou
Ainsworth, Linda & Gary	Crabtree, Blake & Erin	Graham, Michael "Todd" & Penni
Allbaugh, Jay	Crabtree, Tom & Darlene	Gray, Rodney & Janice
Anderson, Duane & Marian	Cranford, James "Jim" & Glenna	Hamby, James "Jim" & Shelley
Anoatubby, Bill & Janice	Cranford, James "Mike"	Harp, Mark "Randy" &
Atchison, Nathan "Nate" & Linda	Crawford, Mike & Debbie	Margarette
Bawcum, Glen & Tracy	Crawford, Frank & Cindy	Harris, Bill & Margaret
Bennett, Sally & Bob	Darter, Tom & Cathy	Hartsfield, Yolane
Bridgwater, William "Bill" & Twyla	Dawson, Judy Alexander & Bob	Herman, Chalmers & Charlotte
Cape, Slover & Louise	Dean, Harvey & Sharon	Herman, Arthur
Carlock Family	Dellinger, Warren	Hewett, Tommy "Tom"
Clark, Martin	Diamond, Robert "Bob" & Janice	Hisle, Roland & Claudia
Cole, Bill & Sondra	Dicus, Jim & Shirley "Ann"	Holmes, Sarah
	Duggan, Mickie "Mike"	Horne, Jay & Kenda
	Evans, Ronald & Estelle	Howard, Taylor & Whitney

# Gold *level* \$25,001 - \$100,000

## Individuals (Cont.)

Humphers, Jeremy & Becky  
Johnson, Carlos & Pam  
Johnson, Aylene  
Kellogg, Don & Jane  
King, Melba  
Kopczynski, Wink & Rachel  
Lancaster, Adrianna  
Lawson, Cephus & Lois  
Layton, Trease  
Limes, Leonard  
Malcom, Louzelle  
McCoy, Doris  
McMurtrey, Rick & Debbie  
Millsap, Mark & Susan  
Morgan, Gil & Jeanine  
Muntz, Robert  
Murray, Duane & Linda

Nance-Carter, Trudy  
Neal, Victor "Vic" & Mary  
Newcombe, Monte & Pamela  
Paddack, Gary & Susan  
Pappas, Christine & Shirley Mixon  
Parham, Betty & Bill  
Paschall, Jack & Linda  
Pierson, Michael & Katricia  
Quaid, Tommy & Amy  
Rhynes, Martha & Willard  
Ross, Elizabeth  
Rothbaum, Julian & Irene  
Saied, James  
Sherman, Ellen & Earl  
Stevens, Betty  
Sumter, Cleo  
Taylor, Sharyn

Thomas, Bertha  
Thompson, Brad & Sandra  
Unterkircher, Glenn  
Vogt, Marguerite & Justin  
Wagner, Stanley & Diana  
Watkins, Wes & Lou  
Watson, Glenn  
Weber, Carla  
West, Terry  
Williams, Kelvin & Amy  
Williamson, Gerald & Winola  
Williamson, Charlie "Steve" & Pamela "Pam"  
Witherow, Jack & Elizabeth  
Young, Louise & Vivienne  
Armstrong  
Young, James

# Silver *level* \$10,000-\$25,000

## Organizations

Ada Area Chamber of Commerce  
Ada Artists Association  
Ada Fraternal Order of Police  
Ada High Class of 1950  
Ada Jobs Foundation  
Alpha Kappa Alpha Educational  
Advancement Foundation, Inc.  
Arkla Gas  
BancFirst  
Bertha Frank Teague Mid-  
America High School  
Central & Southwest Foundation  
Chi Omega Phi Theta Chapter  
Communities Foundation of  
Oklahoma

Crowe & Dunlevy  
De Beubien, Knight, Simmons,  
Mantzaris & Neal LLP  
Deloitte Foundation  
Delta Dental of Oklahoma Oral  
Health Foundation  
Diamond Onions  
ECU Women's Club  
ENACTUS  
Fairway Outdoor Funding, LLC  
First Christian Church  
First Merit Bank, N.A.  
Girls Gone Wine  
Home Federal Bank  
Info Trax Systems, Inc.

Investrust  
Laurco Energies, Inc.  
Leachco, Inc.  
Leadership Murray County  
LegalShield  
Microsoft Matching Gifts Program  
Noble Research Institute, LLC  
Oklahoma Heritage Bank  
Oklahoma Rehab. Association  
Oklahoma Temporary Services  
ORWA  
Pearson  
Professional Food-Service Mgmt  
Puterbaugh Foundation  
Roos Ranch Inc

### Organization Name (Cont.)

Rowlett Investors, LP  
Shell Oil Company  
Solitaire Holdings, LLC  
Southeastern Drive-Ins Inc  
Texas Instruments Foundation  
The Capitol Group Co.  
Thompson College Stores, Inc  
Tina's Legacy Committee

Vanguard Charitable Endowment Program  
Video Plus, LP  
Wagner, Falconer & Judd LTD.  
Wal-Mart Foundation  
Whitten & Burrage Law Firm  
Whitten Newman Foundation  
Wright, Natasha Memorial Fund

### Trusts/Estates

J. Chalmers Herman 1996  
Revocable Living Trust  
Estate of Beatrice Mullins  
The Estate of Lee Shaw  
Glenn Watson Administrative Trust

### Individuals

Allen, Arnold & Nancy  
Bagwell, Steven & Jeanetta  
Barby, Paul  
Barton, Margaret  
Bays, Richard & Sharon  
Bedford, John & Yvonne  
Biddy, Brad & Aleta  
Black, Donald & Bettie  
Bondurant, Michael & Sara  
Boone, Daniel & Kathryn  
Boren, David & Molly  
Bowen, Beverley  
Box, Emma  
Bridges, Carol  
Brown, Michael "Mike" & Emily "Sue"  
Browne, Spencer  
Burke, James "Jim" & Martha  
Campbell, Richard  
Carroll, Jerry & Judith  
Chambers, Randy & Deanna  
Chapman, William "Bill" & Sheril  
Cheper, Nick & Nancy  
Clark, James  
Collings, Charles  
Conway, Jim & Andrea  
Craig, Richard & Pamela

Cuccia, Jay  
Custar, James "Glenn" & Kathy  
Daniel, Arlie  
Danley, Phyllis  
Danley, Forrest  
Deaton, Austin  
Dennis, Bruce  
Dillon, W.J. "Matt" & Barbara  
Drumm, Dee & Linda  
Duckett, James  
Dudley, Robert & Deborah  
Duncan, Norman "Pete" & Jackie  
Dyer, Brent  
Edwards, Benjamin "Benny" & Rita  
Eldridge, Jack & Gladys  
Elizarde, Ruben & Karla  
Eppler, Jimmy & Angela  
Erwin, Rick "Rit" & Benita  
Faresh, Hal  
Farnham, Jerry & Mamie  
Fleischhauer, Kirk  
Floyd, Glenn & Judith  
Floyd, Mark & Devin  
Floyd, Koy & Glenna "Kay"  
Ford, Richard "Brian" & Amy  
Forster, Mary & Steve  
Fountain, Patrick "Pat" & Usha  
Gaddis, Roger & Leigh

Godwin, Wendell & Susie  
Hamilton, Kent & Leslie  
Hanson, Roy & Zela "Zeke"  
Harjo, Yvette  
Harris, Burl & Janis "Jan"  
Havens, Jerry & Susan  
Hawk, James "Rich" & Holly  
Henson, Gregg & Stephanie  
Henson, Edd & Kay  
Hill, Queston & Kathryn "Katie"  
Holland, Robert "Fount"  
Holloway, Alan  
Horne, Cameron  
Hudson, John & Karen  
Jackson, Kurt & Pamela  
Johnson, Raymond & Jane  
Keatley, Ivan & Mary  
Kedy, Mark & Paula  
Kennedy, Harrel & Rebecca  
Kennon, Frank & Leslie "Ruth"  
Kennon, Kenneth "Doug"  
Kilby, Ryan & Jessica  
Kulp, Victor & Linda  
Lala, Tana  
Lance, Bill & Sherri  
Landrum, Marquis  
Langland, Robert & Ellen  
Lasarsky, Stanley & Phyllis  
Luttrell, Tom & Lynette



# Silver *level*

**\$10,000-\$25,000**

## Individuals (Cont.)

Marcum, Alan  
McGill, Christopher & Shelly  
McKane, Mark & Lori  
McKnight, Thomas & Ruth  
Melson, Gordon & Patricia  
Millsap, Michael & Tara  
Millsap, Jim & Norma  
Mims, Stephen "Chris" & Aarica  
Nail, Randell "Randy"  
Neal, James "Rob" & Monica  
Nelson, Robert & Dawna  
Nero, Donnie & Shirley  
Nims, Fred "Bill" & Margaret  
"Peggy"  
Oliver, Clarence & Vinita  
O'Neal, Pat  
Orr, Donald "Don" & Loma  
Parker, Oscar  
Patterson, Keith & Melissa  
Patton, Franklin "Hardy" &  
Tammy  
Petete, Leon & Vicky  
Pfeffer, Paul  
Pierce, Stephen & Judy  
Plumb, Gregory & Robin  
Porter, David  
Porter, Derek  
Porter, Randall "Randy" & Julie  
Prince, Michael & Amanda  
Pruitt, Dexter & Yvonne  
Pryor, Victor  
Quiett, Ray & Connie  
Reece, Sandra  
Rhodes, George & Karen  
Robertson, Regina & Mel  
Rutledge, Carl  
Ryerson, Richard & Johnene  
Scott, Tony & Robbie  
Sewell, Guy & Holly

Shannon, Terry  
Shannon, Clay & Diana  
Sherman, Charles  
Shropshire, Larry & Lani  
Simpson, Forest & Lynda  
Simpson, Rick & Ann  
Spivey, Yancy & Laura  
Stone, Patrick & Jennie  
Story, David & Sally  
Thomas, Mary Ann  
Thomas, James "Doc" & Ethel  
Thomas, Duard  
Thompson, Ronald & Rahmona

Tunnell, Joe  
Turner, Steven & Penny  
Turner, Alvin & Carmelita  
Warren, Bronson & Allene  
Warren, Mattie  
Maile, Craig & Diana Watson  
Weems, Bruce & Cheryl  
Whitworth, Steve "Whit"  
Wilburn, Essie  
Williams, Karen  
Williams, Dennis & Elsie  
Yin, Loretta  
Young, Ronald "Ron" & Barbara

# Thank *you*

for the

***Justice Rudolph Hargrave  
Legal Studies Scholarship***



**Aislinn Beak**

# Leadership Society

## Annual Gifts

The Leadership Society recognizes **annual** gifts of \$1,000 or more at six giving levels named for former Presidents of ECU. These gifts enhance scholarships and other university initiatives, thereby enabling the university to pursue a level of excellence not otherwise possible.

### Cole Level - \$100,001+

#### Organizations

Chickasaw Nation Division of  
Commerce  
City of Ada

Valley View Health and Wellness  
Foundation

### Wagner Level - \$50,001 - \$100,000

#### Organizations

Hatton Enterprises, LLC  
Texoma Health Foundation

#### Individual

Stonecipher, Shirley

#### Trusts / Estates

Estate of Martha Ellen Skinner  
James B. Steed Trust

### Spencer Level - \$25,001 – \$50,000

#### Organization Name

Valley View Foundation, Inc.

#### Individuals

Duggan, Mickie “Mike”  
Quaid, Tommy & Amy

Ross, Elizabeth  
Whitten, Reggie & Rachelle

### Linscheid Level \$10,001 – \$25,000

#### Organization Name

Citizens Bank of Ada  
First Christian Church  
Girls Gone Wine  
Noble Research Institute, LLC  
Vision Bank of Ada

#### Trusts/Estates

The Estate of Jim & Norma  
Millsap  
Estate of Beatrice Mullins

#### Individuals

Bondurant, Michael & Sara  
Cranford, James “Mike”  
Hartsfield, Yolane  
Holloway, Anita  
Weber, Carla  
Williams, Karen  
Witherow, Jack

Thank you  
for the  
Briles Scholarship



Zac Worth



# *Annual Gifts*

(Cont.)

## ***Gordon Level - \$5,001 – \$10,000***

### **Organizations**

Ada Lion's Club  
Choctaw Nation of Oklahoma  
Communication Federal Credit Union  
Ernst & Young Foundation  
Gaddis & Gaddis Wealth Management  
Jearl Smart Foundation  
Solitaire Holdings, LLC

### **Individuals**

Erwin, Rick "Rit"  
Evans, Ronald & Estelle  
Fleischhauer, Kirk  
Hargrave, John & Kay  
Howard, Taylor  
Johnson, Carlos & Pam  
McMurtrey, Rick & Debbie  
Neal, Victor "Vic"  
Patterson, Keith & Melissa

Pierson, Michael & Katricia  
Stringfield, James "Mark" & Melinda "Susie"  
Taylor, Sharyn  
Thompson, Brad & Sandra  
Williamson, Charlie "Steve" & Pamela "Pam"

## ***Briles Level \$1,000 – \$5,000***

### **Organization Name**

Ada Area Chamber of Commerce  
Ada Jobs Foundation  
Ada Nissan Inc.  
Brooksie A. Peyton Foundation  
Career Solutions  
Chicken Express Ada  
City of Wewoka  
Crawford & Associates  
Crosspointe Church, Inc.  
De Beubien, Knight, Simmons, Mantzaris & Neal LLP

First Baptist Church  
First United Bank  
Flowers Oil Company  
Fox Plumbing Heating Cooling & Electrical Ltd  
Gateway Mortgage Group, LLC  
Grant Thornton LLP  
Hilltop Dodge  
LegalShield  
Lehigh Hanson Inc.  
Oklahoma City Community Foundation

ORWA  
People's Electric Cooperative  
Riggs, Abney, Neal, Turpen, Orbison & Lewis  
Sac and Fox Nation  
Shimanovsky & Moscardini  
The Perfect Blend  
Tinker Federal Credit Union  
Wagner, Falconer & Judd LTD.  
Whitten & Burrage Law Firm

### **Individuals**

Ables, Angela  
Acker, Charles  
Adkins, John & Leslie  
Almeroth, Kevin  
Anderson, Duane & Marian  
Anoatubby, Bill & Janice  
Arnold, Yashna  
Bailey, Bill & Debra  
Cabano, Jody  
Carter, Drew & Shelby  
Carvajal, Richard & Cheryl

Claxton, Tim & Debbie  
Clements, Jim & Alicia  
Copeland, James & Shirley  
Crabtree, Tom & Darlene  
Dennis, Mildred & James  
Dotson, John & Sherry  
Ellinger, Ken & Vanessa  
Ellis, Nathan & Shelly  
Fairchild, Dale  
Faresh, Hal  
Finlay, Lisa

Fischer, Laura  
Flinn, Eldon  
Ford, Brian & Amy  
Ford, Amy Anne  
Gallimore, Bill & LaShawn  
Garrett, Pat  
Godwin, Wendell & Susie  
Gore, Kevin & Shelly  
Grammer, Cody & Lacy  
Gray, Rodney & Janice  
Gray, James

# Annual Gifts (Cont.)

## Briles Level \$1,000 – \$5,000

Hadley, Alan  
Hanson, Zela  
Hawk, James "Rich" & Holly  
Hill, Queston & Kathryn  
"Katie"  
Hime, Shawn & Kitrena  
Horne, Jay & Kenda  
Horton, Charles & Rheu  
Huckey, Ed & Latricia "Trish"  
Humes, Michael  
Kennon, Leslie  
Kennon, Kenneth  
Kerns, Jason & Jennifer  
Kilby, Ryan & Jessica  
King, Jim & Tina  
Lamb, Jack "Mike" & Toni  
Lancaster, Adrianna  
Lovelis, Greg & Buffy  
Luttrell, Tom & Lynette

Malone, James "Jim" & Janet  
Melia, Kim  
Millsap, Michael & Tara  
Murray, Duane  
Nail, Randell "Randy"  
Nelson, Mark  
Nero, Donnie & Shirley  
Newcombe, Pamela  
Olinger, Will  
Orr, Donald "Don" & Loma  
Pappas, Christine & Shirley  
Mixon  
Parker, Don & Judy  
Paschall, Jack & Linda  
Petete, Leon & Vicky  
Pogue, Randall & Shirley  
Porter, Derek  
Porter, Randall "Randy" & Julie  
Ramadan, Tawfik & Siham

Rhodes, George & Karen  
Robertson, Greg  
Schmelling, Stephen "Steve" &  
Carlotta Lockmiller  
Scribner, Wayne & Robyn  
Shuler, W. "Scott"  
Smith, Chris & Lysie  
Smith, Carol  
Stephenson, Jon & Cheryl  
Sutrick, John & Anita  
Sutton, Trevor  
Taggart, Shelley  
Thompson, Darrell & Doree  
Van Denhende, Chris & Debbie  
Wagner, Nora  
Williams, Kelvin & Amy  
Williamson, Gerald & Winola  
Wood, Kevin & Shana

## ASSET BALANCES



As of 6/30







## STATEMENTS OF FINANCIAL POSITION

<i>June 30,</i>	<i>2021</i>	<i>2020</i>
<b>Assets</b>		
Current assets:		
Cash and cash equivalents	\$ 1,025,775	1,861,809
Pledges receivable—current	114,735	382,500
Interest receivable	-	32,156
Investments, at fair value	53,842	53,361
Total current assets	<u>1,194,352</u>	<u>2,329,826</u>
Non-current assets:		
Pledges receivable—non-current	-	110,035
Investments, at fair value	41,003,027	33,454,347
Real estate held as investment	12,500	12,500
Artwork	329,686	329,686
Other assets	32,459	32,101
Total non-current assets	<u>41,377,672</u>	<u>33,938,669</u>
Total assets	<u>\$ 42,572,024</u>	<u>36,268,495</u>
<b>Liabilities and Net Assets</b>		
Liabilities:		
Accounts payable	\$ 25,720	9,514
Accrued payroll	12,530	-
Note payable	-	47,100
Total liabilities	<u>38,250</u>	<u>56,614</u>
Net assets:		
Without donor restrictions	2,391,673	939,520
With donor restrictions	40,142,101	35,272,361
Total net assets	<u>42,533,774</u>	<u>36,211,881</u>
Total liabilities and net assets	<u>\$ 42,572,024</u>	<u>36,268,495</u>



## STATEMENTS OF ACTIVITIES

*Year Ended June 30, 2021*

	Without Donor <u>Restrictions</u>	With Donor <u>Restrictions</u>	<u>Total</u>
Revenues:			
Contributions:			
Private gifts and grants	\$ -	1,772,007	1,772,007
Total contributions	-	1,772,007	1,772,007
Investment income:			
Interest and dividends	181,297	543,799	725,096
Net investment gains	1,542,821	4,662,473	6,205,294
Total investment income	1,724,118	5,206,272	6,930,390
Gain on extinguishment of debt	94,277	-	94,277
Other revenue	-	3,750	3,750
	94,277	3,750	98,027
Net assets released from restrictions	2,118,693	(2,118,693)	-
Total revenues	3,937,088	4,863,336	8,800,424
Expenses:			
Program activities for the University	2,118,693	-	2,118,693
Management and operating	310,821	-	310,821
Fundraising	49,017	-	49,017
Total expenses	2,478,531	-	2,478,531
Transfer (to) from other net assets	(6,404)	6,404	-
Increase in net assets	1,452,153	4,869,740	6,321,893
Net assets at beginning of year	939,520	35,272,361	36,211,881
Net assets at end of year	\$ 2,391,673	40,142,101	42,533,774



## STATEMENTS OF ACTIVITIES, CONTINUED

*Year Ended June 30, 2020*

	Without Donor <u>Restrictions</u>	With Donor <u>Restrictions</u>	<u>Total</u>
Revenues:			
Contributions:			
Private gifts and grants	\$ -	2,102,784	2,102,784
Total contributions	-	2,102,784	2,102,784
Investment income:			
Interest and dividends	203,978	571,002	774,980
Net investment gains	62,880	183,484	246,364
Total investment income	266,858	754,486	1,021,344
Net assets released from restrictions	2,080,227	(2,080,227)	-
Total revenues	2,347,085	777,043	3,124,128
Expenses:			
Program activities for the University	2,080,217	-	2,080,217
Management and operating	328,416	-	328,416
Fundraising	67,713	-	67,713
Total expenses	2,476,346	-	2,476,346
Transfer (to) from other net assets	(995)	995	-
(Decrease) increase in net assets	(130,256)	778,038	647,782
Net assets at beginning of year	1,069,776	34,494,323	35,564,099
Net assets at end of year	\$ 939,520	35,272,361	36,211,881

# Thank you

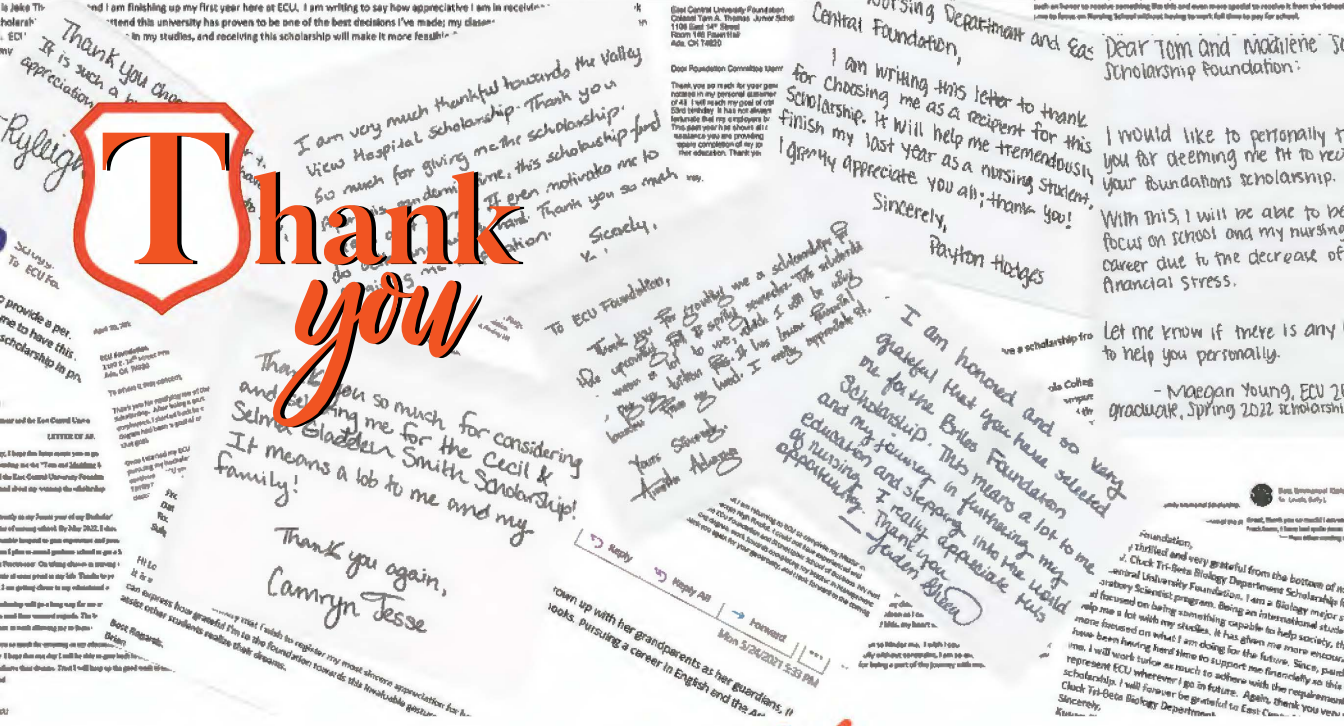

# Give Today!

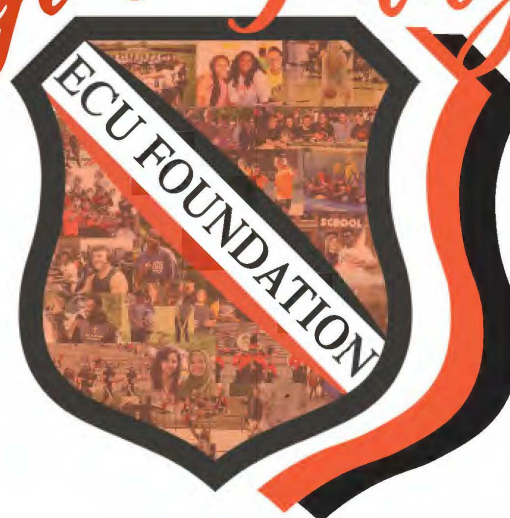

[ecok.edu/give2ecu](http://ecok.edu/give2ecu)  
580-559-5655