





# HOUSING AND RESIDENCE LIFE

---

*A guide to on-campus living*

# HOW TO APPLY FOR ON CAMPUS HOUSING

1

Using your preferred web browser go to [www.ecok.edu/housing](http://www.ecok.edu/housing).

2

Under the *Housing and Residence Life* column select *Apply for Housing* from the list of options.

3

Read the information provided then select the [Housing Application Site link](#).

4

Log in to the ECU housing application using your ECU student username and password.

5

Follow the steps on each page. Be sure to save your progress after each step.

6

Pay the \$75 nonrefundable application fee online or in person at the Bursar's Office, Administration Building, Rm 108. If paid in person, receipt must be taken to the Housing and Residence Life Office.

7

Complete the lifestyle profile section, fill out your room preferences and search for a potential roommate. The application will automatically stop your progress after this step.

8

Wait for an e-mail from Housing with a date and time to return to the application to select a room.

9

Log in to select a room, meal plan and sign the Housing contract.

You will need your ECU email, username and password to complete the application. After being admitted, all of these items can be accessed by going to <https://www.ecok.edu/passreset/passreset.html> and providing your social security number and birth date. Once you have your login information you will need to complete the application steps. All correspondence from the Housing and Residence Life Office will be sent to your ECU student email address.

For more information please contact the Housing and Residence Life Office at 580-559-5602 during normal business hours Monday through Friday 8am to 5pm, visit the Housing website at [www.ecok.edu/housing](http://www.ecok.edu/housing) or follow us on Twitter ECUHousing.

# FRESHMAN RESIDENCE REQUIREMENT

East Central University is committed to student success. Integral to student success and a student-centered experience is involvement in student life. One of the best ways to become involved in student life is for students to reside in the residence halls. Research has shown that students who live on campus persist and graduate at higher rates, are more satisfied with their personal college experience, and show more development than students who do not live on campus. In light of the benefits of on-campus living, all freshmen students under the age of 21 shall live on campus for their first academic year. Summer sessions are excluded.

Exemptions to this policy include:

- If the student resides with their parent(s) or legal guardian(s) within a 35-mile radius of Ada, Oklahoma
- If the student is 21 years of age or older on or before the first day of classes of their first semester of ECU.
- If the student is married.
- If the student has dependents who live with them.
- If the student has 24+ hours earned post high school.
- If the student transfers from another college or university with 24+ hours earned post high school.
- If the student enrolls in less than 12 credit hours per semester.
- Other extreme circumstances to be reviewed by the Office of Housing and Residence Life and/or Office of Student Development.

Students who fall within one of the above exemptions must complete a Freshman Residence Requirement Exemption Request form and provide all supporting documentation to the Office of Housing and Residence Life. Students filing a request based on living with a parent or legal guardian must reside with that parent or legal guardian on a daily basis, at their primary residence, within a 35-mile radius of Ada, Oklahoma for the entire academic year. The parent(s)/legal guardian(s) must have established their primary residency at least six months prior to the request for an exemption. If the student moves out of that residence, he/she and the parent/legal guardian must notify the Department of Housing and Residence Life and move into the residence halls within 5 business days.

**Students who are found in violation of the residency requirement will be subject to a fee assessment of \$500.00 and must move into the residence halls within 48 hours.**  
**This policy may be modified by the President.**





# BRILES HALL



# AMENITIES



## TYPE OF HALL

Co-Ed  
Suite Style  
Triple Occupancy  
Double Occupancy  
Single Occupancy



## ELIGIBILITY

Undergraduate students  
Enrolled in 12+ credit hours



## PROXIMITY

University Center  
Bookstore  
Taff Cafeteria



## BATHROOM

En-Suite



## SECURITY

I.D. card access  
Resident Assistant on-call  
Residence Director on-call  
ECU PD patrol



## MEAL

Required  
10 meals per week  
14 meals per



## COMMUNAL



## FREE LAUNDRY

Available on 1st, 3rd,  
4th and 5th floors



## CABLE



## WI-FI



## SMOKE & TOBACCO FREE



## ELEVATOR



## Bed Size:

Twin XL

# RATES

## 2020-2021 Room & Meal Plan Rates

**Briles Hall Double/Triple**  
\$1,150/Semester

**Briles Hall Single with Shared  
Bath**  
\$1,725/Semester

**Briles Hall Single with Private  
Bath**  
\$1,825/Semester

**10 Meals Per Week**  
\$1,455/Semester

**14 Meals Per Week**  
\$1,609/Semester

**20 Meals Per Week**  
\$1,755/Semester

# ROOM LAYOUT

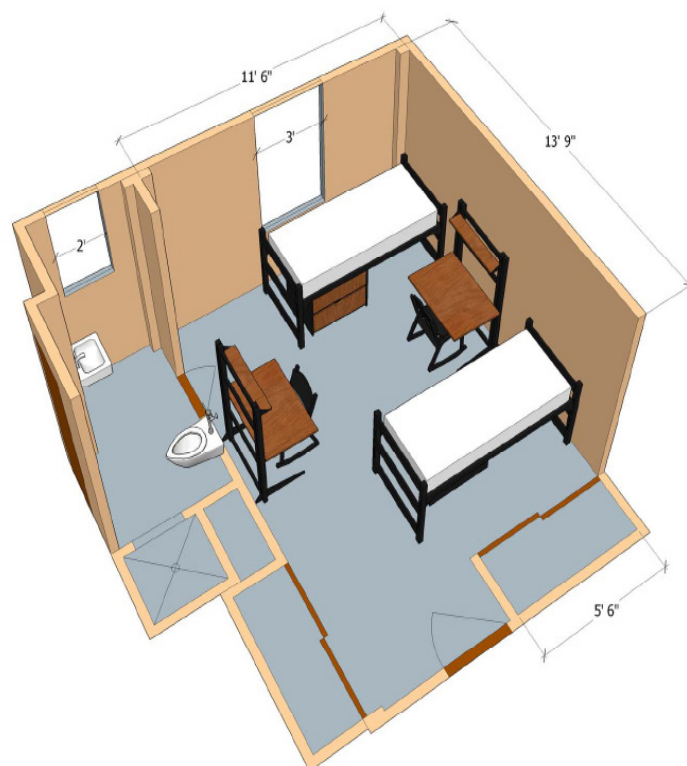



# CHOKKA-CHAFFA' HALL





# AMENITIES



## TYPE OF HALL

Co-Ed  
Suite Style  
Triple Occupancy  
Double Occupancy  
Single Occupancy



## ELIGIBILITY

Undergraduate students  
Enrolled in 12+ credit hours



## PROXIMITY

University Center  
Bookstore



## BATHROOM

En-Suite



## SECURITY

I.D. card access  
Resident Assistant on-call  
Residence Director on-call  
ECU PD patrol



## MEAL PLAN

Required  
10 meals per week  
14 meals per week  
20 meals per week



## COMMUNAL LOBBY



## FREE LAUNDRY

Available on 2nd and 3rd floors



## CABLE



## WI-FI



## SMOKE & TOBACCO FREE



## ELEVATOR



## Bed Size:

Twin XL

# RATES

2020-2021

## Room & Meal Plan Rates

Chokka-Chaffa' Hall  
Double  
\$1,800/Semester

10 Meals Per Week  
\$1,455/Semester

14 Meals Per Week  
\$1,609/Semester

20 Meals Per Week  
\$1,755/Semester

# ROOM LAYOUT

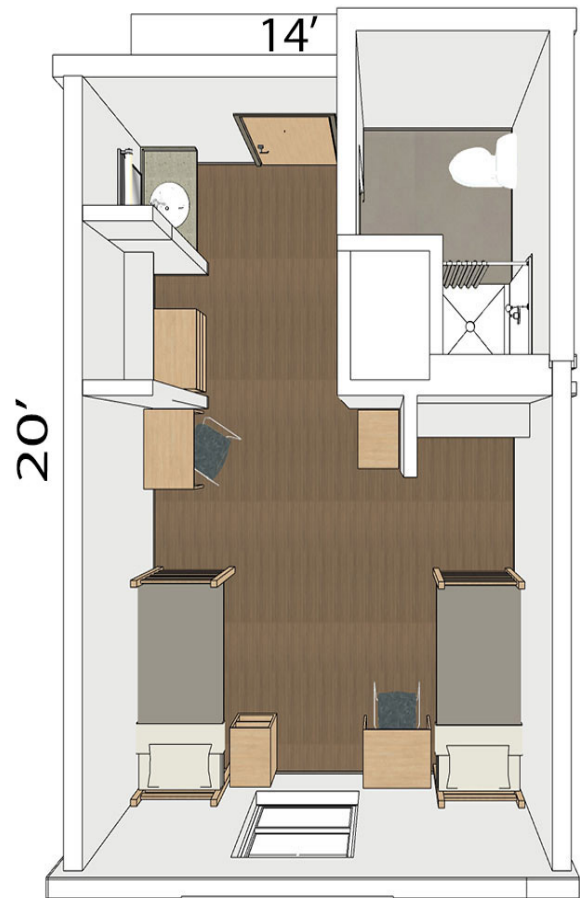





# PESAGI HALL



# AMENITIES



## TYPE OF HALL

Co-Ed  
Suite Style  
Triple Occupancy  
Double Occupancy  
Single Occupancy



## ELIGIBILITY

Undergraduate students  
Enrolled in 12+ credit hours



## PROXIMITY

Golf course  
Kerr Dome  
Football Stadium



## BATHROOM

En-Suite



## SECURITY

I.D. card access  
Resident Assistant on-call  
Residence Director on-call  
ECU PD patrol



## MEAL PLAN

Required  
10 meals per week  
14 meals per week  
20 meals per week



## COMMUNAL LOBBY



## FREE LAUNDRY

Available on 1st floor



## CABLE



## WI-FI



## SMOKE & TOBACCO FREE



## Bed Size:

Twin

# RATES

2020-2021

## Room & Meal Plan Rates

### Pesagi Hall Double/Triple

\$1,150/Semester

### Pesagi Super Single

\$1,725/Semester

### 10 Meals Per Week

\$1,455/Semester

### 14 Meals Per Week

\$1,609/Semester

### 20 Meals Per Week

\$1,755/Semester

# ROOM LAYOUT

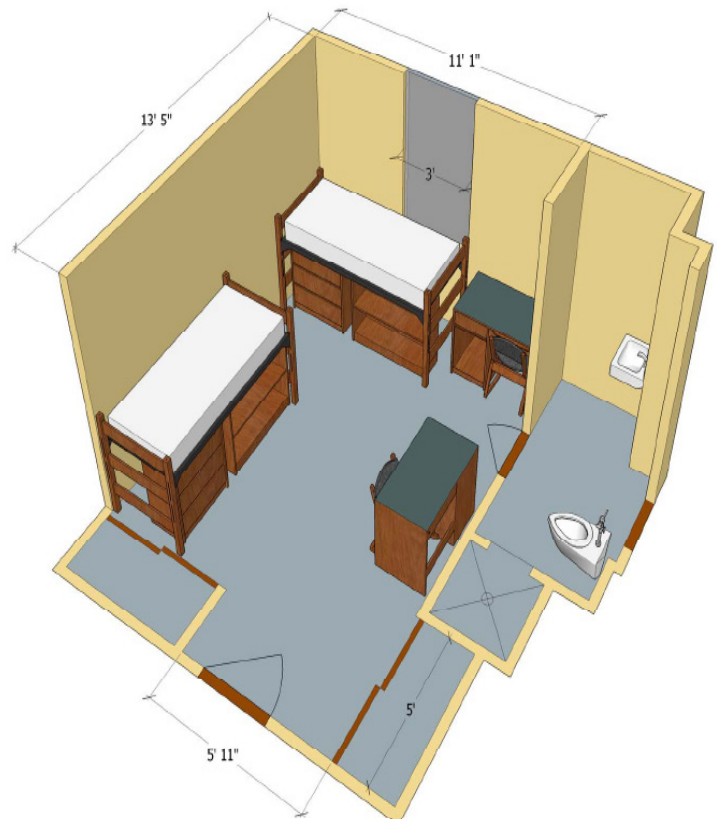





# PONTOTOC HALL

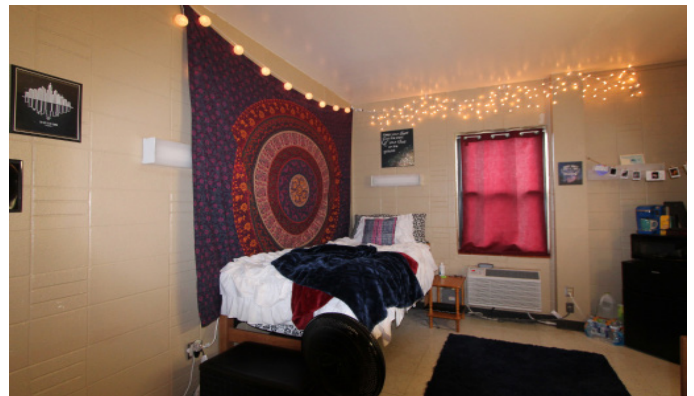

# AMENITIES



## TYPE OF HALL

Co-Ed  
Suite Style  
Triple Occupancy  
Double Occupancy  
Single Occupancy



## ELIGIBILITY

Undergraduate students  
Enrolled in 12+ credit hours



## PROXIMITY

Linscheid Library  
Kerr Dome  
Football Stadium



## BATHROOM

En-Suite



## SECURITY

I.D. card access  
Resident Assistant on-call  
Residence Director on-call  
ECU PD patrol



## MEAL PLAN

Required  
10 meals per week  
14 meals per week  
20 meals per week



## COMMUNAL LOBBY



## FREE LAUNDRY

Available on 1st floor



## CABLE



## WI-FI



## SMOKE & TOBACCO FREE



## Bed Size:

Twin XL

# RATES

2020-2021

## Room & Meal Plan Rates

**Pontotoc Hall Double**  
\$1,150/Semester

**Pontotoc Hall Single with Shared Bath**  
\$1,725/Semester

**Pontotoc Hall Single with Private Bath**  
\$1,825/Semester

**10 Meals Per Week**  
\$1,455/Semester

**14 Meals Per Week**  
\$1,609/Semester

**20 Meals Per Week**  
\$1,755/Semester

# ROOM LAYOUT

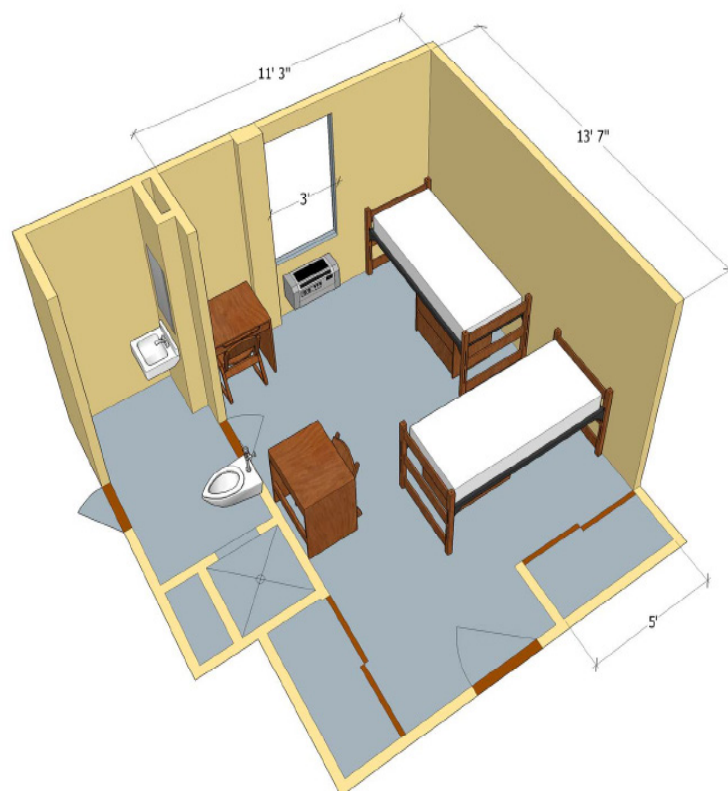





# STADIUM APARTMENTS



# AMENITIES



## TYPE OF HALL

Co-Ed  
Apartment Style  
2 Bedrooms



## ELIGIBILITY

Undergraduate students  
Freshmen 21+ yrs old  
Sophomore – Senior status  
Enrolled in 12+ credit hours



## PROXIMITY

Kerr Dome  
Football Stadium



## BATHROOM

En-Suite



## SECURITY

Key access  
Resident Assistant on-call  
Residence Director on-call  
ECU PD patrol



## MEAL PLAN

Required  
10 meals per week  
14 meals per week  
20 meals per week  
Flex meal plan



## FREE LAUNDRY

Available in K-Section



## CABLE



## WI-FI



## SMOKE & TOBACCO FREE



## Bed Size:

Twin

# RATES

## 2020-2021 Room & Meal Plan Rates

**Stadium 2 Bedroom**  
\$2,400/Semester

**10 Meals Per Week**  
\$1,455/Semester

**14 Meals Per Week**  
\$1,609/Semester

**20 Meals Per Week**  
\$1,755/Semester

**Flex Plan**  
\$822/Semester

# ROOM LAYOUT

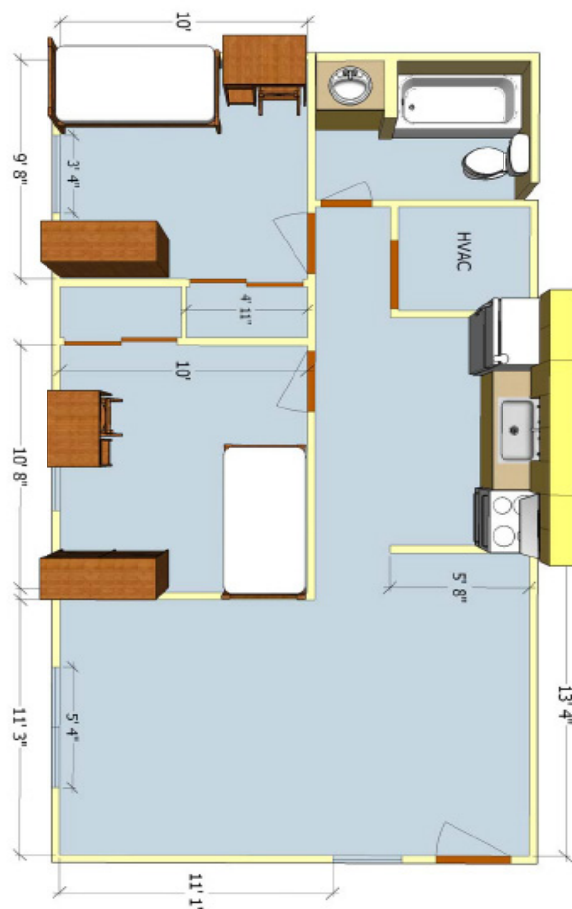



# TIGER COMMONS

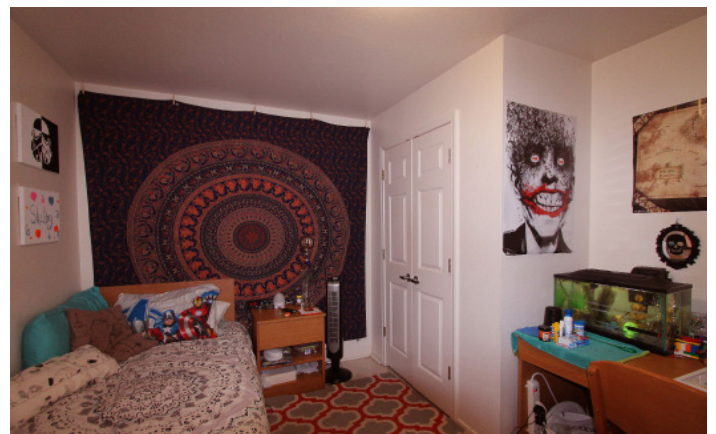



# AMENITIES



## TYPE OF HALL

Co-Ed  
Apartment Style  
2 Bedrooms



## ELIGIBILITY

Undergraduate students  
Freshmen 21+ yrs old  
Sophomore – Senior status  
Enrolled in 12+ credit hours



## PROXIMITY

Kerr Dome  
Football Stadium



## BATHROOM

En-Suite



## SECURITY

Key access  
Resident Assistant on-call  
Residence Director on-call  
ECU PD patrol



## MEAL PLAN

Required  
10 meals per week  
14 meals per week  
20 meals per week  
Flex meal plan



## FREE LAUNDRY

Available in Pesagi on  
the 1st floor



## CABLE



## WI-FI



## SMOKE & TOBACCO FREE



## Bed Size:

Twin

## 2020-2021

## Room & Meal Plan Rates

**Tiger Commons 4 Bedroom**  
\$2,400/Semester

**Tiger Commons 2 Bedroom**  
\$2,650/Semester

**10 Meals Per Week**  
\$1,455/Semester

**14 Meals Per Week**  
\$1,609/Semester

**20 Meals Per Week**  
\$1,755/Semester

**Flex Meal Plan**  
\$822/Semester

# RATES

# ROOM LAYOUT

## Four bedroom apartment

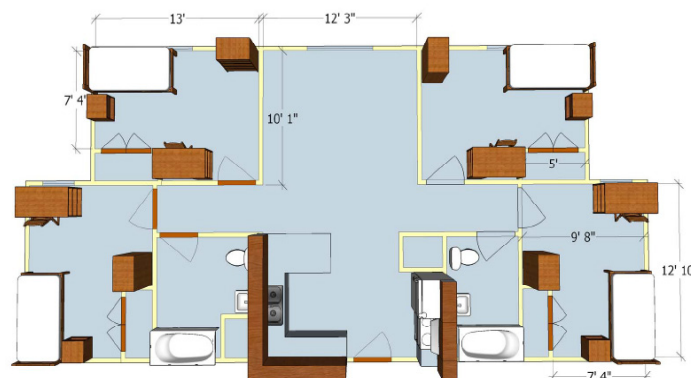

## Two bedroom apartment

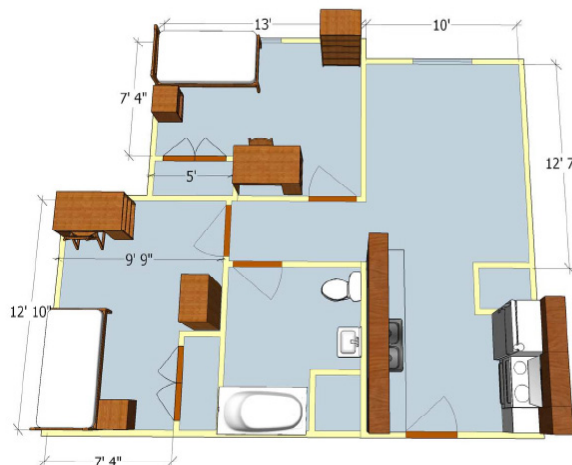





# ANIMAL FRIENDLY APARTMENTS



# AMENITIES



## TYPE OF HALL

Co-Ed  
Apartment Style  
2 Bedrooms



## ELIGIBILITY

Undergraduate students  
Freshmen 21+ yrs old  
Sophomore – Senior status  
Enrolled in 12+ credit hours



## PROXIMITY

Kerr Dome  
Football Stadium



## BATHROOM

En-Suite



## SECURITY

Key access  
Resident Assistant on-call  
Residence Director on-call  
ECU PD patrol



## MEAL PLAN

Required  
10 meals per week  
14 meals per week  
20 meals per week  
Flex meal plan



## FREE LAUNDRY

Available in K-Section



## CABLE



## WI-FI



## SMOKE & TOBACCO FREE



## Bed Size:

Twin

# RATES

## 2020-2021

## Room & Meal Plan Rates

**Stadium 2 Bedroom**  
\$2,400/Semester

**Non-Refundable Animal Fee**  
\$150/Semester

**10 Meals Per Week**  
\$1,455/Semester

**14 Meals Per Week**  
\$1,609/Semester

**20 Meals Per Week**  
\$1,755/Semester

**Flex Plan**  
\$822/Semester

# ROOM LAYOUT

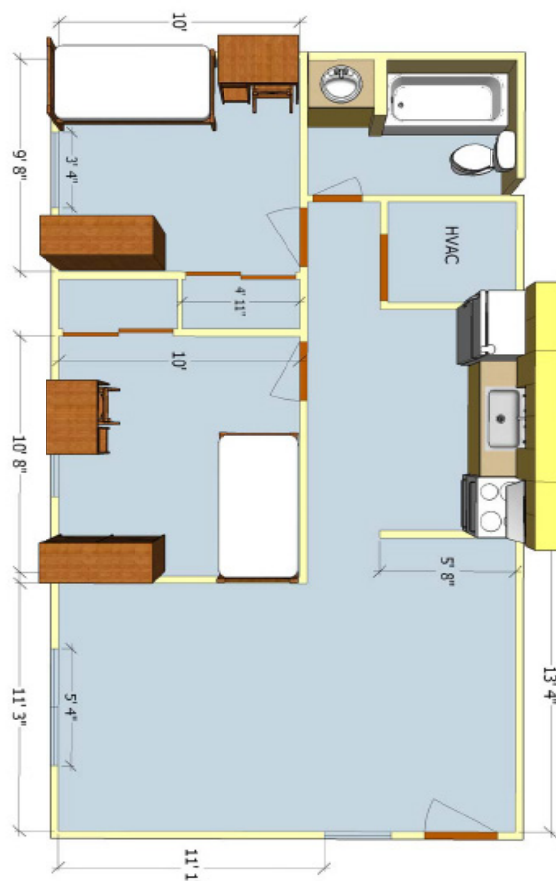

# DINING OPTIONS

East Central University offers various meal plans for students living on and off campus. All students living on campus are required to purchase a meal plan. The weekly meal plans may be used in Taff Cafeteria or by using a meal transfer in the University Center Snack Bar. Individuals living off campus that would like to purchase a meal plan may do so by completing the [Off-Campus Meal Plan Agreement](#) and submitting it to the Housing and Residence Life office within the first ten days of class each semester.

## **Taff Cafeteria:**

Serves breakfast, lunch and dinner Monday through Saturday and only breakfast and lunch on Sundays. Taff Cafeteria provides numerous dining options including a sauteed pasta bar, home-style bar, salad bar, sandwich bar, pizza oven, dessert bar and soft served ice cream. The meals are buffet style.

## **University Center Snack Bar:**

Serves breakfast, lunch and dinner Monday through Friday. The Snack Bar includes Starbucks coffee station, sub-sandwiches and a grill station.

To learn more, check out the East Central University Dining website at:

<https://new.dineoncampus.com/eastcentral>.

# HOURS OF OPERATION

## **Taff Cafeteria Dining Hours:**

### *Hot Breakfast*

Monday-Sunday 7:00 – 8:00 AM

### *Continental Breakfast*

Monday-Sunday 8:00 – 9:00 AM

### *Lunch*

Monday-Friday 11:00 AM – 1:15 PM

Saturday 11:00 AM – 12:30 PM

Sunday 11:00 AM – 1:15 PM

### *Dinner*

Monday-Friday 4:30 – 6:30 PM

Saturday 4:30 – 6:00 PM

Sunday CLOSED

The cafeteria allows for take-out meals. The student will need to speak with the cashier upon entering the cafeteria on how to obtain a to-go container. This may only be used if the student has not yet eaten during that meal period and intends to take the meal outside of the cafeteria.

## **University Center Snack Bar Meal Transfer Hours:**

### *Breakfast*

Monday-Friday 7:00 – 9:30 AM

### *Lunch*

Monday-Thursday 10:30 AM – 3:00 PM

Friday 10:30 AM – 4:00 PM

### *Dinner*

Monday-Thursday 4:30 – 8:00 PM







Housing & Residence Life  
East Central University  
1100 East 14th Street, PMB R-7  
Ada, OK 74820  
580-559-5602  
[www.ecok.edu/housing](http://www.ecok.edu/housing)  
Twitter: @ECUHousing